view from
Lyme Regis
Uplyme & Charmouth
www.viewfromonline.co.uk | PICK UP YOUR FREE COPY | Est. 2006 | Issue 447 | Wednesday, December 17th 2014

FESTIVE VIEW

16 PAGE Christmas supplement inside with 9 pages of TV listings and your chance to WIN £100 with our festive wordsearch.

Merry Christmas to all our readers and advertisers

Hub not treated the same as other groups, say councillors

LYME Regis town councillors have agreed to give a further £20,000 to The Hub youth club over two years, to include money already granted to the facility in error, despite arguments that a proper grant application was not submitted.

Councillors discussed whether or not to further support The Hub in the upcoming financial year's budget at last week's Strategy & Policy Committee meeting, following the revelation that the council had already budgeted last year for an extra £10,000 to be given to the youth club by mistake.

The council previously entered a three-year SLA with The Hub to give the facility £10,000 a year, which was due to expire in the 2013/14 year. However, it was announced last month that an additional £10,000 had mistakenly been included in this year's 2014/15 budget, despite the agreement having come to an end, with three quarterly payments of £2,500 having already been paid before anyone picked up on the error.

The council has since sought legal advice and it was reported last week that nothing illegal or ultra vires had taken place. The council's solicitor suggested that instead of putting in place a retrospective extension of the original agreement, that a new agreement be set up taking into account the additional payments which had already been made.

It was also suggested that this should be described as an annual grant for a clearly-defined period of time rather than a service level agreement, as The Hub "would not actually be providing any direct services to or on behalf of the town council".

The council took into account a letter from Wendy Davies, chairman of Lyme Regis Development Trust, which owns The Hub, when considering whether to offer the club further support last week.

Mrs Davies wrote: "This support is greatly valued at many levels – the young people of Lyme appreciate their council doing something so effective. The fact that you support makes county and district support possible (they would be unlikely to do so without local council input), and has enabled us to raise the substantial funding from elsewhere which has so improved the facilities. And, of course, the money keeps us going on a daily basis.

"We are doing all we can to raise revenue ourselves, but meanwhile an early confirmation of your possible contribution would be much appreciated."

However, some councillors argued that it was unfair to award such a large grant based on just a letter, with no formal application or details of The Hub's ac-

■ TURN TO PAGE 3

• GLASS & MIRRORS CUT TO SIZE • GLAZING •
• DOUBLE GLAZED UNITS •
• TIMBER UPVC WINDOWS •
• YALE LOCK SUPPLIER •
• UPVC ALUMINIUM SPARES LOCKS & HANDLES •
Yale
Bridport Glass and Tile Centre Ltd
Wall and Floor Tiles • Trade and Retail
www.bridportglassandtile.co.uk
136 ST MICHAEL'S TRADING ESTATE, BRIDPORT, DORSET DT6 3RR
Email: sales@bridportglassandtile.co.uk
Monday to Friday 8.00am - 5.00pm
Saturday 9.00am - 12.00pm
Telephone: 01308 427281

Advantage | Digital Print
high quality
fast turnaround
digital print
business cards
flyers
posters
leaflets
brochures
letterheads
compliment slips
folders
greetings cards
postcards
calendars
we now offer A4 Landscape & 6 page A4 gate fold printing
and much more!
contact us for a free quote or advice today
t: 01305 75 74 72
e: igen@advantagedigitalprint.com
w: www.advantagedigitalprint.com

Twist & Shout
Osteopathic Health Centre
Merry Christmas & Healthy New Year from Liza Adams & Associates at Twist and Shout Osteopaths
Osteopaths can be *manipulative* at Christmas, *pulling your leg* whilst *twisting your arm* to read cracker jokes. Our chiropodist, Giles Heaman, says this is all too *CORNY* for him!
Contact us for "hands on" help with aches and pains this holiday
Twist and Shout Osteopathic Health Centre
32 South Street, Bridport, Dorset DT6 3NQ
www.lizaadams.co.uk
01308 459 996 / 01308 427 033

Festive fayre for over 70s

■ MORE than 80 residents tucked into a traditional turkey dinner at the annual over 70s Christmas lunch, held at the Woodmead Halls on Saturday.

Full story and more photos on pages 6 & 7

Imagine you've lost everything...
WATER SURVIVAL BOX
View
...how you can help those fighting for survival
For more information on our campaign for Water Survival Box, call James Coles on 01297 446155

DR Margaret Barker has been the long-standing chairman of the the Dorset Poverty Action Group and was awarded the MBE in February 2013 for her community work.

She fears further cuts to welfare benefits will make the situation worse for many local families and year, after year, has seen more people find themselves in difficulties through no fault of their own.

Dr Barker has also been heavily involved in the Hub centre for the homeless in the county town, now closed down, and says that while the demand for its services has lessened there are still 'hidden homeless' in the community. She is also currently the chair of Churches Together in Dorchester and holds positions with the Quakers.

She says that, despite appearances, there was still much work to be done to tackle poverty in and around the apparently, affluent, town.

● WHAT brought you to Dorset initially?
My work, initially in 1976 to Portland for a few months and then Weymouth and Crossways before settling in Dorchester in 1988 as a community paediatrician. My hometown is Hereford and I trained in Birmingham but I was also in the Channel Islands for a couple of years in general practice. This was first job on the south coast that came up and I really didn't know Dorset at all until I came for interview. Originally I was based in the community until I got a consultant post and I was then based in the hospital, but working a lot of the time in the community, and at Digby Court.

● WHAT sparked your interest in working in the community?
It was clear doing local paediatrics in this area that there were families in extreme poverty, but because they might be just one family in a street or a village they were completely invisible and with no help or support for them. Most people just tried to cope, people didn't ask for help. I became interested in helping through a church conference in Dorchester on poverty.

● HOW important has your faith been in the process?
I was brought up a Methodist and then the Anglican church, but I got fed up because you couldn't get up and argue with the preacher. I so often disagreed with what they said, but there was no means of turning it into a debate. Over the course of time I had been to a lot of different churches; I had relatives who were Salvation Army and relatives who were Baptists, but my father had been a conscientious objector in the First World War and we had a lot of friends who were Quakers, so I had been brought up knowing about the Quakers. I began to attend meetings and in 1983 became a member; you go as an attender first, which I did for two years. I'm now treasurer of the local meeting and clerk of the trustees of the area meeting. It is a way of life rather than something just for Sundays, it has a strong tradition and a strong boundary to its way of life.

● HAVE there been other organisations you have joined locally?
I joined Rotary in 1998, simply because I was about to retire and knew that I wanted a continuing group to be working with in the community. I was very active and enjoyed it but decided on my 70th birthday to retire from it when it became a bit of a struggle to stand for several hours with a collection box, or organise a fundraising event.

● HOW did the Poverty Action Group come about?
There was a conference in town looking at the issues and it came from that in 1989. I was interested and went along to the initial meetings. Canon Letcher from St George's was the first chairman and when he stood down I was asked to take over - and have been doing it ever since. Our original projects were Second Chance furniture, the Credit Union and the Hub which, at the time, were all so much needed. There isn't an obvious project at the moment other than to make sure we are there when we are needed, especially at times like Christmas when we provide food vouchers for those who need them.

● IS the work of the group still needed as much today, as it was when it started?
The need seems to continue to increase and with yet another push by the Government to cut back on Welfare it seems certain to carry on and there will be more people pushed into poverty. A lot of people suffer from debt because of the ease in people being able to get credit, and benefits have not kept up with the cost of living or need. Many people say they have no family. It doesn't necessarily mean that they, literally, have no family, but that they have no family they can turn to for help and support, although we do find more and more grandparents taking on the responsibilities of childcare.

● APART from your work in the community is there time for your own enjoyment?
I love music. I started to learn the piano at seven and the organ at 12, but I didn't pick up singing until I moved to Dorset when I was living in Crossways and Brian Savage started a little choir. I love church music, particularly classical church music, and event some of the modern church music. To sing it in a church with a good reverberation is just lovely. I'm privileged to be a member of the Thomas Hardye Singers, which I started from the time when I was a governor at the school. We're currently working towards a carol concert in St Peter's which I'm looking forward to; so many of the young people are just so talented and learn so quickly.

● WHAT is it that drives you?
I like to get order out of chaos, I can't seem to resist it, and I often seem to be sitting in the wrong place at the wrong time and can't say 'no' when asked to do something. I remember when I was seven putting all my books in order and then putting up a notice which said "information here." And then I sat not knowing what to do because I was by myself in the loft! It's the same feeling I get when I sit at a desk: "right, this needs sorting out" and then I sort it out and then think "what did I do that for?"

● DO you think you will eventually slow down a bit?
I'm already finding everything takes a little bit longer, and sometime you do things twice over because you have forgotten that you have already done it…but I guess there will be a time when I will want to relinquish things and not pick something else up. I wonder though how I will fill my time when I'm not picking something new up… I'm not very good at just sitting around and relaxing.

60 SECOND INTERVIEW

Info at a glance ...

HOSPITALS
Dorset County Hospital....(01305) 251150
Bridport Community Hospital....(01308) 422345
Weymouth Community Hospital....(01305) 251150
Portland Community Hospital....(01305) 820341

DOCTORS
Dorset Out of Hours GP Service....0845 600 10 13
Bridport Medical Centre:....(01308) 421896
The Lyme Practice....(01297) 442195
Kent House Medical Practice....(01297) 443399
Elms Medical Centre....(01297) 561068

DENTISTS
Dorset Dental Helpline....(01202) 854443

CHEMISTS
Bridport Lloyds Pharmacy (call to check late opening hours)....(01308) 424350
Bridport Co-op Pharmacy (call to check late opening hours)....(01308) 422100
Bridport Boots (call to check late opening hours)....(01308) 422475
Lyme Regis Boots....(01297) 442026
Charmouth Pharmacy....(01297) 560261
Beaminster Chemist....(01308) 862288
Weymouth Lloyds Pharmacy....(01305) 785484
Dorchester Victoria Park Pharmacy....(01305) 264012
Portland Boots Pharmacy....(01305) 820409

SPORT & RECREATION
Bridport Leisure Centre....(01308) 427464
Beaminster Bfit....07792 791038
Weymouth College Sports Centre....(01305) 208713
Budmouth Community Sports Centre....(01305) 830508
Thomas Hardye Leisure Centre....(01305) 266772
St Osmund's Sports Centre....(01305) 756472

LIBRARY SERVICE
Bridport Library....(01308) 422778
Burton Bradstock Library....(01308) 897563
Beaminster Library....(01308) 862362
Lyme Regis Library....(01297) 443151
Charmouth Library....(01297) 560640
Dorchester Library....(01305) 224440
Weymouth Library....(01305) 762410
Portland Tophill Library....(01305) 820171
Portland Underhill Library....(01305) 820149

LOCAL COUNCILS
Dorset County Council....(01305) 221000
West Dorset District Council....(01308) 422248
Bridport Town Council....(01308) 456722
Beaminster Town Council....(01308) 863634
Lyme Regis Town Council....(01297) 445175
Charmouth Parish Council....(01297) 560826
Weymouth and Portland Borough Council....(01305) 838000
Dorchester Town Council....(01305) 265844
Portland Town Council....(01305) 821638

POLICE....101

TOURIST INFORMATION
Bridport TIC....(01308) 424901
Lyme Regis TIC....(01297) 442138
Dorchester TIC....(01305) 267992

CITIZENS' ADVICE
Bridport CAB....(01308) 456594
Weymouth CAB....(01305) 782798
Dorchester CAB....0845 231400

SAMARITANS
Local helpline....(01305) 771777

ALCOHOLICS ANONYMOUS 24 hour helpline
Answered locally in confidence....0845 7697555

... your local newspaper team

PHILIP EVANS Managing Director 01297 446155 philip@pemedia.co.uk
JAMES COLES Assistant Group General Manager 01297 446155 james.coles@pemedia.co.uk
STUART BROOM General Manager (Dorset) 07966 140429 stuart@pemedia.co.uk
JACKIE EVANS Production Manager 01297 446141 jackie@pemedia.co.uk
ALISON KING Office Manager 01297 446057 reception@pemedia.co.uk
HOWARD LARCOMBE Sports Editor 01297 446152 howard@pemedia.co.uk
LISA BRIGHT Sub Editor 01297 446155 lisa@pemedia.co.uk
HARRY WALTON Chief Reporter (Weymouth) 01305 787843 hdswalton@yahoo.co.uk
FRANCESCA EVANS Lyme Regis Editor 01297 446154 francesca@pemedia.co.uk
JACK DIXON Reporter (Bridport) 01297 446161 jack@pemedia.co.uk
LOTTIE WELCH Reporter (Bridport) 01297 446161 lottie@pemedia.co.uk
TREVOR BEVINS Reporter (Dorchester) 07763 535778 trevorbevins@gmail.com

JILL NEWTON Sub Editor 01297 446141 jill@pemedia.co.uk
NATALIE EDMEADES Advertising Sales Manager 01297 446145 natalie@pemedia.co.uk
ROB COOMBE Assistant Sales Manager 01297 446146 rob.coombe@pemedia.co.uk
LAUREN COSTELLO-FOX Sales Executive 01297 446156 lauren@pemedia.co.uk
ROB LARCOMBE Entertainment Editor & Assistant Production Manager 01297 446140 rob@pemedia.co.uk
MARK TAYLOR Designer 01297 446159 mark@pemedia.co.uk
HAYLEY SAUNDERS Property View Designer 01297 446143 hayley.saunders@pemedia.co.uk
ADAM NEALE Designer 01297 446144 adam@pemedia.co.uk
HEIDI HOBSON Designer 01297 446143 adam@pemedia.co.uk
ANITA ROUTLEY Accounts Manager 01297 446149 anita@pemedia.co.uk
ANDREA BUDDEN Credit Controller 01297 446148 andrea.budden@pemedia.co.uk
CLAIRE DENSLOW Accounts Assistant 01297 446149 claire@pemedia.co.uk

Published by Devon, Dorset & Somerset Series of Newspapers Ltd
St Michael's Business Centre, Church Street, Lyme Regis, Dorset DT7 3DB
Telephone 01297 446057 | Fax 01297 444981
E-mail pemedia@pemedia.co.uk | Web www.viewfromonline.co.uk

view from newspapers

‘Our job is to make sure we do things properly and fair to all’

■ CONTINUED FROM FRONT PAGE

counts, when other organisations were expected to provide full applications and accounts when requesting much smaller amounts of money.

Councillor Stan Williams said they were “moving away from doing things by the book” and asked that The Hub fill out a grant application form like every other organisation.

Councillor Michaela Ellis said the payments made by mistake should have been picked up in three different places – by the council as a whole, by Councillors Mark Gage, Chris Clipson and Lucy Campbell who sat either on the Hub Management Committee or Lyme Regis Development Trust – or by the Development Trust itself. Councillors Clipson and Campbell both later said they were not involved with The Hub in any way.

“If they wanted a grant, they should have known it was finishing and come to us and requested an extension so we could have looked at it properly,” added Councillor Ellis.

“As they didn’t, we shouldn’t have paid it because they either didn’t want it or need it.

“Are we going to give this sort of money to every organisation in the town that now comes forward? This council could find itself in huge problems and I don’t agree that any more money should be given out without updated accounts from The Hub and a business plan.

“We have done an awful lot lately for the youth of this town. We have paid £150,000 for the skatepark and committed funds to refurbish the play park.”

Councillor Rikey Austin argued: “The most important thing that we stay focused on here is that this is an important asset for the young people of this community and, as easy as it may be to lay blame, I don’t think that’s the right thing to do. I don’t think anybody can asses why this has happened because we’re all volunteers, we’re all busy.

“More importantly is that we stay focused on the fact that this is about the young people of this community.”

Councillor Austin added that she was happy to be led by the legal advice sought from the National Association of Local Councils (NALC).

Councillor Terry O’Grady added: “If other groups did come to this council for money I would support it. We are quite a well off council and we should support the groups of this town.

“The young people are the future of this town and we should support them as well. I support The Hub 110 per cent and propose the recommendation in front of us.”

The Mayor, Councillor Sally Holman, commented: “This was overlooked, it was a mistake, nobody picked it up. I was concerned that we had done something which was illegal but we have now had the advice that we haven’t, the payments made were not illegal and there was no big mistake with the council paying out this money.

“We need to see this out properly and see it through to the end of next year, and I’m very much in favour of the recommendation.”

‘The Hub can’t wait’

Councillor Campbell said: “The most important thing here is about the facility and what it provides for young people.”

She said she agreed that a more formal process should be put in place for larger grants, as the council only had a grants policy in place for applications up to £3,000, but added that this “could take months and I don’t think The Hub can’t wait that long”.

Councillor George Symonds said the fact that the council had not seen any accounts from The Hub or an indication of how the money would be spent “does not sit well with me”.

Deputy Mayor Councillor Anita Williams, a qualified solicitor, commented: “This is not what I was expecting either; last week I said I thought we should ask for a grant application and that’s what I expected we would get.

“It’s a strange idea that we expect the majorettes applying for £400 for pom-poms to put in their accounts, tell us how they will spend the money and provide a receipt, yet we might hand out £10,000 a year without any indication of what it’s going to be spent on or checking the financial status of the organisation. We could put money into an organisation which fails tomorrow and the money is lost and the service is lost.

“I was expecting a grant application and I’m struggling with the idea that we’re being asked to spend a considerable amount of money with no detail of what it’s going to be spent on.”

■ COUNCILLOR and solicitor Anita Williams suggested the council could have received the legal advice it wanted depending on how it phrased the question

Councillor Williams asked for the question which was sent to NALC and the full response to be circulated to all members, adding: “We can all get the answer we want by asking the question that gives that answer.

“I will ask one clear question - was there a resolution of this council to make the payment to The Hub? Because If there answer to that is no, that decision is ultra vires. It’s very straightforward, if this council made a payment that wasn’t authorised by this council or didn’t sit within the delegation of an officer then it’s ultra vires.

“It’s not about who supports The Hub and who doesn’t, that’s a very simplistic way to look at things. Our job as councillors is to make sure we do things properly and are fair to everyone.”

Councillor Williams then suggested that the grant to The Hub only be continued until April 2015 and, within this time, the council put in place a major grants process which would have to be adhered to by The Hub if any further requests for funding were made.

However, a vote on the recommendation in the report to instigate a new grant agreement for £10,000 a year covering 2014/15 and 2015/16 was taken first and was won seven votes to six.

Those voting in favour of the £20,000 funding for The Hub, to include the payments already made in error, were Councillors Gage, Clipson, Campbell, O’Grady, Lorna Jenkin, Austin and Holman. Those against were Councillors Ellis, Ann Bradbury, Stan Williams, George Symonds, Anita Williams and Cheryl Reynolds.

COUNCIL DATES

- **Weds, Dec 17th - Full Council, 7pm**

Councillors grant £740 to Bridport CAB office

LYME Regis Town Council has agreed to grant Bridport and District Citizens’ Advice Bureau (CAB) £740 for office equipment.

The request for funding was put to councillors at last week’s Strategy & Policy Committee meeting, where it was reported that a number of computer chairs in the CAB’s Bridport office urgently needed replacing following a recent health and safety check.

The replacement of six chairs would cost a total of £390, and an additional £350 was needed to replace the office’s projector, which they said failed on a regular basis.

Although the funding would directly benefit the Bridport-based office and no money had been sought from Bridport Town Council, councillors agreed that the CAB provided an essential service across the area, including in Lyme Regis, and it would also benefit CAB volunteers from Lyme Regis during their training.

Councillor Michaela Ellis suggested that the town council grant £370 to the CAB but the motion failed and councillors agreed instead to award the full £740 requested.

Councillor Anita Williams commented: “There is an increasing need for these types of services in Lyme Regis.”

Earlier this year, the town council granted £3,000 towards the running of the CAB’s outreach station in Lyme Regis during its minor grants allocation process.

gill elliott
SCHOOL OF CREATIVE PHOTOGRAPHY
Learn creative photography in small groups / private lessons
Gift Vouchers Available for classes and workshops

Learn to use your digital camera
New classes week commencing 5th January
Sidmouth, Honiton, Lyme Regis & Seaton
For more information contact Gill on gillrevision@icloud.com or 01297 625634.

NEW AT BREWERS QUAY EMPORIUM
MNM’S WOOL & CRAFT SHOP
&
COMIC CAVE
MARVEL, DC AND MORE
IT’S OPENING DOWN THE QUAY
HOPE SQUARE, WEYMOUTH, DORSET, DT5 8TR
01305 788274

BOILERMAN LTD
OIL & GAS
HEATING & BOILER MAINTENANCE
Breakdown Repairs & Spares
Telephone: 01308 424861

FIT School
Woodroffe School Sports Hall
Gym and Sports Hall hire
FITNESS CLASSES
ZUMBA Wednesday 6-7pm
CIRCUITS Monday 7-8pm Thurs 6-7pm • Sat 9-10am
Non Members £5 • Members FREE
For details call Julian on 077745 80924
www.fit-school.com

THE WINDOW REPAIR MAN
If your old PVCu or Aluminium windows and doors need attention...

Repairs to PVCu & Aluminium Windows, Doors & Conservatories
Replacement Double Glazed Units
New Locks, Hinges & Handles
Draught Seals Replaced
TEL: 01258 473913

Lyme Regis ArtsFest AGM
7pm Thursday 22 January 2015 at the Lyme Regis Guildhall
All local artists are welcome at this AGM where new officers will be elected. To be followed by the first ArtsFest 2015 planning meeting led by the new Chairman and committee. Share your ideas; show your support!
www.lymeregisartsfest.com

LYNCH LANE
GARDEN CENTRE & RESTAURANT
Lynch Lane, Weymouth, DT4 9DN
Telephone: 01305 766336
The Gardeners Garden Centre
QUALITY DEVON GROWN POINSETTIAS AND CYCLAMEN NOW IN STOCK
National garden gift vouchers sold and accepted here
Garden Centre open from 8.30am-5pm
Why not try our restaurant?
THE GARDENERS RETREAT
Christmas menu during December - booking required
Breakfast served from 9am-3pm Monday-Saturday
10am-11.30am Sunday
Lunch time special Monday-Saturday 2 Meals for £10.00
Sunday lunch choice of 4 meats served 12pm-2.30pm
Or just come in for a tea or coffee and a slice of homemade cake
Telephone: 01305 759503

View Family Announcements

DANIELLIA
HAPPY 14TH BIRTHDAY
ON THE 18TH DECEMBER
LOVE YOU LOTS
NAN & GRANDAD XXX

HAPPY 5TH BIRTHDAY TO MY BIG BRO
LOTS OF LOVE
SOPHIE

In Loving Memory of
BOB NEALE
who passed away on 20th December 2003
A much loved father and Grandfather

PHILIPPA WHEELER
A VERY HAPPY 30TH BIRTHDAY
ON THE 22ND DECEMBER
LOVE MATT XX

JAKE
HAPPY 5TH BIRTHDAY
LOTS & LOTS OF LOVE
MUMMY & DADDY

TO MUM
HAPPY BIRTHDAY
LOTS OF LOVE & KISSES
DAVE & YOUNGIN
XXX

AXE VALLEY & WEST DORSET RING AND RIDE
WISH ALL THEIR PASSENGERS, SPONSORS & SUPPORTERS A VERY MERRY CHRISTMAS & HAPPY NEW YEAR

A VERY HAPPY 5TH BIRTHDAY
JAKE
LOVE NANNA & UNCLE ADAM

HAPPY BIRTHDAY MUMMY
ON THE 22ND DECEMBER
LOTS OF LOVE
JASMIN & IZZIE XX

CONGRATULATIONS
DAVID & EMMY
ON THE BIRTH OF
OPHELIA
LOVE FROM
DOMINIQUE, JASON, ELIAS, ISAAC & OSCAR

HAPPY BIRTHDAY GINA GILLINGHAM
ON THE 23RD DECEMBER
LOVE YOU GRANNY
FROM CHARLIE, BRIAN & MALCOLM

FLIPPER
HAPPY 30TH BIRTHDAY
ON THE 22ND DECEMBER
LOTS OF LOVE
MIKE & BETTY XXXXXXX

CHERYL & ALAN REYNOLDS
WOULD LIKE TO WISH ALL THEIR FRIENDS & FAMILY A HAPPY CHRISTMAS AND A HAPPY PROSPEROUS AND HEALTHY 2015

CONGRATULATIONS SAM KAPUR
ON PASSING YOUR DRIVING TEST FIRST TIME
WITH LOTS OF LOVE

ANNA SHAW
HAPPY 50TH BIRTHDAY
HAVE A FAB DAY!
LOTS OF LOVE
STEVE, MIKE & HANNAH

HAPPY BIRTHDAY ANNABEL
LOTS OF LOVE ALWAYS
BILL XX

FREE FAMILY ANNOUNCEMENT FORM

Message.....

.....

.....

Date for insertion Wednesday _ _ / _ _ / _ _

Send to: Devon, Dorset & Somerset Series of Newspapers Limited, Unit 3, St Michael's Business Centre, Church Street, Lyme Regis, Dorset, DT7 3DB

Signed: ..... Telephone: ..... Address: .....

.....

Please include SAE for return of any photos.

PLEASE NOTE: We cannot accept announcements without a signature, adress and telephone no.

All announcements must be in by 12 noon on Friday for the following weeks publication.

FEELING FESTIVE: The Mayor of Lyme Regis, Councillor Sally Holman, with Mayoress Jane Whittington and her granddaughter at the tree festival

Mayor opens Christmas Tree Festival

THE Mayor of Lyme Regis, Councillor Sally Holman, officially opened the town's annual Christmas Tree Festival at the Baptist Church on Tuesday.

Councillor Holman was accompanied by her sister, Mayoress Jane Whittington, and Jane's granddaughter for the official opening. They spent time admiring at the 26 trees, each decorated to reflect a local organisation or charity.

The festival is a joint effort of Lyme Regis Regatta & Carnival Committee and the Baptist Church. Organiser Alan Vian said: "It was great to see everybody on Monday night busily decorating the tree for their organisation and when it was completed, the lights switched on and carols playing, it was a very special moment.

"Every day, including Saturday, there is an opportunity for people to come into the Baptist Church and sit and enjoy the Christmas Trees uniquely decorated."

The festival will be open until Saturday, December 20th. Entrance is free but visitors are encouraged to make donations to the organisations which have decorated trees.

Quiz night in aid of festive illuminations

A QUIZ night in aid of Lyme Regis Christmas Lights will be held at the Cobb Arms on Monday, December 22nd.

The quiz will start at 8pm and teams with a maximum of six members, paying £2 per person, are welcome to take part.

Money raised will go to next year's festive illuminations, with this year's display - recently described as the "best the town has ever seen" - costing a total of £10,000.

Spot the Turkey competition winner announced

In last week's edition of the *View From* we ran our annual Spot the Christmas Turkey competition. The prize of the hamper goes to Tracy Moore from Dorchester who correctly spotted 13 turkeys. Congratulations!

Need Help ?
We can help you with;
- Clearance and Recycling
- Removal Services
- Refurbishment to Resale
- Transport Services
- Antiques and Collectables

We will beat any other reputable quotation
Contact Us Today
T: 0800 975 7217
M: 07738 946209
E: info@2-md.co.uk
W: www.2-md.co.uk
2MD Beaminster

No to traffic lights at Hunters Lodge

TRAFFIC lights at the A35 Hunters Lodge junction, near Lyme Regis, have been ruled out by the Highways Agency.

Having proposed a traffic sign-based solution for the notoriously dangerous junction, the Highways Agency was forced back to the drawing board following a heated public meeting in Axminster in July.

The intention was to draw up a plan based on traffic lights, but this idea has now been definitely scrapped.

Mayor of Axminster, Councillor Jeremy Walden, broke the news during the December meeting of Axminster Town Council.

Referring to a meeting the week before with Highways Agency officials and MP Neil Parish, he said: "The Highways Agency stated they went away (after the July meeting) with every desire to deliver a traffic light-controlled junction.

"Further traffic surveys were taken and modelled against what could be delivered.

"It is to be regretted that they cannot recommend a traffic light-controlled junction for a number of reasons."

Three reasons were given; a lack of land to create two lanes in each direction; even with two lanes, there would be backlogs of traffic up to a quarter of a mile in length; the fact that A35 junctions with Crewkerne and Lyme roads are not opposite each other, which would make traffic light sequences excessively long and frustrating.

Councillor Walden added: "The Highways Agency proposal is very much as before, with vehicle-activated signs warning when vehicles are wishing to exit out of either of the side roads, along with an extra refuge and better road markings.

"Those present also asked The Highways Agency to discuss with Devon County Council the possibility of taking up the offer of land in the Lyme road to make this two lanes approaching the junction so that left turning traffic could exit more easily.

"A similar approach should also be taken on the Crewkerne road exit."

The possibility of moving the bus stop further down the Lyme road and making it a 'Stop' rather than 'Give Way' junction will also be explored.

Councillor Walden concluded: "Thought should also be given to a puffin, possibly near the post office, as this would cause a natural break in the traffic flow.

"It was not felt appropriate to hold a public meeting until The Highways Agency has discussed our proposals with Devon County."

Is it worth spending £2k on new Fossil Festival leader?

By FRANCESCA EVANS
francesca@pemedia.co.uk

MEMBERS of Local Area Partnership LymeForward have been asked whether they think it is worth spending up to £2,500 on a director for the town's annual Fossil Festival.

An email was sent to members ahead of last week's LymeForward meeting by chairman of Lyme Regis Development Trust, Wendy Davies, explaining that the existing Fossil Festival director, Kimberley Clark, would be stepping down from the role after the 2015 event.

The email explained that the festival had become a "mammoth task" and was too much for an individual to do for nothing, and asked members whether they thought it was worth spending up to a maximum of £2,500 for someone to work alongside Kimberley in the latter stages of preparation for the 2015 festival to ensure the event continues in future.

Mrs Davies wrote: "As you know, Lyme Regis Development Trust has run an annual Fossil Festival in May since 2005. We have done this in the belief that building relationships with internationally and nationally renowned research and educational establishments and individuals around earth sciences can only be good for Lyme Regis.

"Not only do many in the earth science world now regard Lyme as their natural 'home', but by enabling thousands to meet with the foremost experts in many branches of science we know we have lit a scientific spark in many visitors, both young and old, who are now becoming life-long Lyme visitors.

"The Friday schools day also gives local schools a unique opportunity to meet with scientists of the highest calibre. Many people of course just come for a good day out – but it is inconceivable that a proportion of these do not return to explore the town more fully at a later date. So we believe that the Fossil Festival is of benefit to the town's economy.

"The alternative view of course is that the festival is a nuisance and brings far too many people into the town and it should cease.

"The organisation and delivery of this has become a mammoth task, requiring months of preparation as well as weeks of 'wash up' afterwards, far too much for an individual to do for nothing. For several years now, Kimberly Clark has been running the festival, taking a modest fee from monies raised. The 2015 Fossil Festival will be her last as director.

"Assuming the town does want the festival to continue (feedback to LRDT suggests that the traders and business people are in favour of this and other festivals), LRDT would like to make provision for a handover during the run-up and delivery of Kimberly's last extravaganza. The problem is that the budget won't stand any extra fees to pay for a second person.

"Thus, LRDT's question to LymeForward is: do you think that the Fossil Festival is of sufficient strategic importance and economic benefit to the town to justify setting aside around £2,000, with a maximum of £2,500, from the partnership budget to pay for a successor organiser to work with Kimberly in the latter stages of preparation, delivery and wash-up for 2015 so that the festival's continuation after that is made possible?"

More controversy over bylaws

TOWN councillors clashed over new bylaws once again at last week's Strategy & Policy Committee meeting, when one member expressed disappointment that they would not be considered until February.

The council recently passed new bylaws which contained a blanket rule allowing cycling and skateboarding in all open spaces and promenades, which included Marine Parade and in the town's cemetery.

However, the decision was reversed after public outcry led eight members to sign a rescinding motion and the bylaws will now not be considered again until February.

Those who were in favour of the bylaws argued that it was never their intention to allow cycling and skateboarding in these sensitive areas, as they were already covered by orders which would overrule the bylaws.

Speaking last week, Councillor Michaela Ellis said: "I'm a bit concerned that this is only going to be reconsidered on February 4th. Why is this waiting until then? It needs to be sorted before then."

Councillor Mark Gage replied: "You're right, and those members who put a lot of time into the working party tried to put this in as soon as possible on something that's probably needed looking at for more than 20 years. It would be nice to get it sorted out and we'll do it as soon as possible."

Referring to the fact that the bylaws were passed when several councillors were not present, herself included, Councillor Anita Williams commented: "If we're going to say things like that, all the way through these working groups I said these things were going to be contentious but it was pushed through because the numbers were there to do so.

"Working groups are held in private, there's no ability for general public to get involved so it would be helpful not to indicate that some people put work in and it was all wasted. Those issues were raised all the way through yet they were pushed through on numbers."

Councillor Gage: "That can always happen because the reverse also happened. What I was saying was that a number working groups were held to which all members were invited and perhaps things would have moved quicker if we had more input."

Councillor Ellis: "I couldn't get to those meetings because I had other things on so it's no good making comments like that when people have other commitments."

The Mayor, Councillor Sally Holman, said the legal issues surrounding the bylaws, which was one of the main concerns of those who rescinded the decision, were "not going to be resolved in a hurry".

"Yes, it's unfortunate but we do need more time," she added.

Lyme Bay Storage
Fosseway Park, Harepath Road, Seaton, Devon EX12 2WH (next to Lyme Bay Auctions)
FOR SALE OVER 11,000 CASES OF WINE
We have over 11,000 cases of wine to clear from a major **insolvency practitioner** all at
£18.50 for a case of six (£3.08 each) inclusive
To include: Merlot, Chardonnay, Cabernet Sauvignon, Shiraz, Montepulciano, Valpolicella, Pinot Grigio plus rose, Nero.
Also Prosecco (Italian Champagne) only £37.00
SALE OR RETURN FOR SPECIAL OCCASIONS
OPEN 7 DAYS A WEEK
Monday-Sunday 9.30am-4.30pm until Christmas Eve
Christmas Eve open 9.30am-3pm
Email: marilynwoolland@aol.com Tel: 01297 22007

Lunch still as popular after more than 60 years

BY FRANCESCA EVANS
francesca@pemedia.co.uk

THE Woodmead Halls in Lyme Regis played host to more than 80 of the town's senior citizens on Saturday for the annual over 70s Christmas lunch.

Residents enjoyed a traditional three course dinner of soup, turkey and all the trimmings, and Christmas pudding prepared by caterer Laurie Statham and her team at what has long been one of the most well-established annual events in the Lyme Regis calendar.

The event also included a chocolate raffle, entertainment by local singer Roy Wooton and Rob Cross on guitar, and a visit from Father Christmas who handed out presents to all the guests as they left.

The over 70s Christmas lunch has been held for more than 60 years and is now organised by a small committee led by town councillor Owen Lovell. It moved to the Woodmead Halls for the first time last year to provide more space for the increasing number of residents wishing to attend and to take advantage of the halls' easy access.

■ SPECIAL GIFT: Father Christmas played by David Causley hands out presents to guests

PORTLAND STONE LTD
SKIP HIRE
PSL ALL SIZES PSL
BEST PRICES
QUALITY SERVICE
Tel ~ 01305 860044
www.portlandskips.co.uk

MIRRORS • BEDS • WARDROBES • CHEST OF DRAWERS •
WHITE GOODS • CHAIRS • ANTIQUES • DINING SUITES • TABLES • SOFAS
SHELVING • OFFICE EQUIPMENT • BEDDING • CLOTHING • CUPBOARDS •
The Recycling Shop
1-5 The Regent Hall, Castle Hill, Axminster Devon EX13 5NQ
Covering East Devon, West Dorset & Somerset
Helping to raise money for Charity by Recycling Household goods
PART OR WHOLE HOUSE CLEARANCE SERVICE.
FREE COLLECTION SERVICE
*AFTER OVERHEADS A PERCENTAGE OF ALL PROFITS GO TO SELECTED CHARITIES.
CASH PAID FOR ALL GOOD QUALITY FURNITURE, HOUSEHOLD ITEMS ETC.
OPEN 9AM - 5PM MON - SAT
STOCK CHANGING DAILY
WASTE CARRIERS LICENSE: CB/LM3581DT
Tel: 01297 639 988
CARS FOR CANCER.CO.UK
Cars for Cancer is the problem free solution to your unwanted vehicle or scrap. Have a car, van, motorbike or any other vehicle you no longer require then please call Cars for Cancer on 01404 831264. Whether your vehicle is a non runner, mot failure or scrap or if you just don't need it anymore, then we can help you.
Cars for Cancer will collect your vehicle problem free at no cost to yourself, it will then be recycled or resold to raise money for Cancer Research or treatment. For more information please visit carsforcancer.co.uk.
• STOOLS • LIGHTING • GARDEN FURNITURE • PICTURES

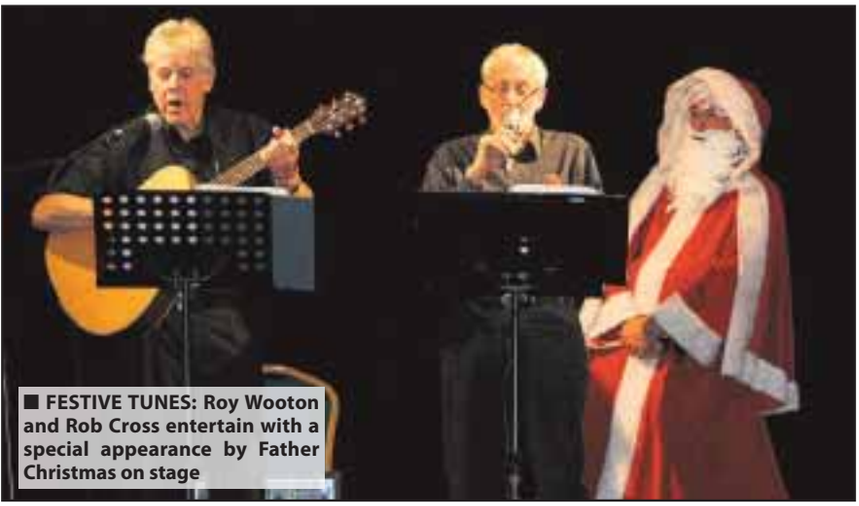

■ FESTIVE TUNES: Roy Wooton and Rob Cross entertain with a special appearance by Father Christmas on stage

■ BEHIND THE SCENES: Over 70s Christmas Lunch Committee members Pat Stamp, Vicky Stickler, chairman Owen Lovell, Liz Pattemore and Michaela Ellis

SOULSHINE

COFFEE HOUSE - JUICE BAR - CAFE - SHOP

Beat the winter blues and bugs!

WE HAVE A NEW WINTER JUICE MENU
COME AND JOIN US TO TRY A FREE SMALL JUICE
ALL DAY ON THURSDAY 18TH DECEMBER

76 SOUTH STREET, BRIDPORT, DORSET, DT6 3NN

News in a Nutshell

Rotary to host annual Carols Round the Tree

THE Rotary Club of Lyme Regis will again be holding the annual Carols Round the Tree in Broad Street on Tuesday, December 23rd at 7pm.

First started in the late 1950s, this hugely popular event has been run every year since. It attracts hundreds of people who gather around the Christmas tree at The Shambles and sing along heartily, accompanied by music from Lyme Regis Town Band with the town crier as MC.

Refreshments will include roasted chestnuts, mince pies and hot soup. There will be a collection in aid of Children's Hospice South West.

Christmas dip for lifeboat

LYME Regis lifeboat crew will be on duty again this Christmas Day as dozens of brave swimmers take the plunge in Charmouth in aid of the RNLI.

The swim is being organised by the Lyme Regis and Charmouth RNLI Guild in aid of the life-saving charity and is sponsored by the Royal Oak in Charmouth.

Chairman of the guild, Irene Roper, said: "The lifeboat crew will be on hand as usual and we are hoping for another good turn out of brave souls willing to take a chilly dip in all manner of costumes. There is plenty of car park space so we look forward to plenty of courageous swimmers and spectators."

Swimmers are due to take a dip at 11am on Christmas Day morning.

Unique gifts at Town Mill

THE Town Mill Malthouse in Lyme Regis is the place to go for unique Christmas gifts, as 13 photographers and artists from the Town Mill Arts Guild display their work.

The Christmas market includes a variety of media and will remain open until December 29th from 10am until 5pm everyday except Christmas Day, and from 11am to 5pm on Boxing Day.

St Michael's students get into the Christmas spirit

Children at St Michael's Primary School in Lyme Regis have been busy holding festive events ahead of the Christmas holidays. The children took part in their annual carol service last week, performing at St Michael's Parish Church and in the school hall with the younger children acting out the traditional nativity story. On Friday, excitement filled the school as the Parents and Friends Association held their annual Christmas fayre, including a visit from Father Christmas and a large variety of stalls and games. Pictured above, children ready for the nativity play and, right, twins Jack and Erin Saunders meet Father Christmas in Santa's grotto.

Complaints that council items postponed in clerk's absence

COUNCILLORS have complained that office staff are not picking up the extra workload in the absence of town clerk John Wright, who suffered a heart attack last month.

By FRANCESCA EVANS
francesca@pemedia.co.uk

Although recovering well, it is not yet known when Mr Wright will return to work and some councillors complained last week that too much council business was being put off in his absence.

Members were told that several items had been put off until the February 4th meeting, including the statement of internal control, treatment of fixed assets policy and procedure, treasury management, equality and diversity policy, health and safety policy, and updates on Unit 1A at St Michael's Business Centre, the Monmouth Beach transfer of assets, Woodmead car park housing development and West Dorset District Council service reviews.

Councillor George Symonds asked if postponing the items until February was an indication that the town clerk would be back by this date, adding: "If he's not back, what's our procedure then because we can't just keep rolling this over?"

Councillor Mark Gage assured members that business would be brought to committees as soon as possible taking into account that "we're not just one officer down but the most senior office down and it's a very small team".

Councillor Cheryl Reynolds commented: "You say about small office staff but we have deputies in all departments... Postponing items will cause more problems in the future and extra meetings could have been avoided."

Councillor Rikey Austin argued that deputies could not be expected to do "two men's work" and the Mayor, Councillor Sally Holman, said she thought they had taken a "sensible approach".

GOT A STORY?
Call 01297 446154 or email francesca@pemedia.co.uk

Twinners tuck into turkey dinner

THE Lyme Regis and St George's Twinning Association toasted friends in Bermuda when they met for their annual Christmas lunch.

The three course lunch was held at the Pilot Boat Inn, where members enjoyed a festive turkey dinner complete with Christmas crackers. Following lunch, members toasted with the traditional Bermudian rum cocktail Dark and Stormy to absent friends in Lyme's twin town of St George's, in Bermuda.

Chairman Bob McHardy gave a brief overview of the year and said the group was planning its usual trip to St George's in April to tie in with the town's Peppercorn Ceremony, and a party from Bermuda would return to Lyme Regis in July for the annual Sir George Somers Commemoration Parade, which pays tribute to the former mayor of Lyme Regis who went on to become the first to colonise Bermuda after being shipwrecked there in 1609.

Tytherleigh Bathrooms

OPEN MON-FRI 9AM-5.30PM SAT 9AM-2PM

WE WON'T BE BEATEN ON QUALITY OR PRICE!

www.tytherleighbathrooms.co.uk

BATHROOMS, WETROOMS, TILES, ADHESIVES AND MORE

We offer supply only or we can fully project manage your bathroom installation from start to finish!

TYTHERLEIGH BATHROOMS LTD, CHARD ROAD, TYTHERLEIGH, AXMINSTER, EX13 7BE TEL 01460 221639

Charmouth council name room after former chairman

■ A ROOM at the parish council offices at The Elms in Charmouth has been named after former long-standing council chairman, Mallory Hayter. Mr Hayter represented Charmouth as a parish councillor from 1991 to 2014 and served as chairman of the council for almost 20 years. He was instrumental in acquiring The Elms on The Street so the council felt it was a fitting tribute to this week name a room in the building The Mallory Hayter Room, in recognition and gratitude of his long service and leadership. Mr Hayter attended the unveiling of a plaque in the room along with the current chairman of Charmouth Parish Council, Jane Bremner, and Councillor Richard Salisbury (pictured above).

Local choir to appear on BBC's 'Spotlight'

WEST Dorset choir Cantamus, based in Charmouth, will perform a carol on the BBC's regional news programme, "Spotlight", during the run-up to Christmas.

Fifteen members of the choir went to the parish church in Crediton, Devon, on Wednesday, December 10th to film two carols, "Away in a Manger" and 'King Jesus Hath a Garden" for the news programme.

Choir member Olivia Daly said: "It was a fascinating experience. I think we were all a little nervous under the bright lights and with five cameras on us, but at least we knew we could do another take if we went wrong. That doesn't happen in our concerts!"

Tenor Mike Greaves added: "Although we don't know yet which carol they'll choose to show, we picked two of our favourites that we hope viewers will enjoy."

Cantamus were in good company at the filming; among the other singers performing carols were shanty singers The Fisherman's Friends from Port Isaac, Cornwall, and the junior choir from Crediton Parish Church, whose members include the Radio 2 Young Chorister of the Year.

The television appearance will round off a successful year for Cantamus, whose reputation for top-quality singing is growing locally. Members, who come from across the West Dorset region, recently performed their Advent programme at three venues in Loders, North Chideock and Thorncombe.

For more information about the choir, visit www.cantamus-dorset.org

Got a story for the View? Call Francesca Evans on 01297 446154 or email francesca@pemedia.co.uk

CHRISTMAS CASHBACK OFFERS

*...on these fantastic Panasonic Cameras**

DMC-TZ60 **18.1 Megapixel Lumix Compact Camera with 60x Intelligent Zoom**

NOW £299
AFTER CASHBACK...
£269

+£30 CASHBACK

DMC-FZ72 **16.1 Megapixel Lumix Bridge Camera with Leica DC Vario Lens**

NOW £269
AFTER CASHBACK...
£239

+£30 CASHBACK

DMC-G6 **16.05 Megapixel Compact System Camera with WiFi & NFC**

NOW £469
AFTER CASHBACK...
£419

+£50 CASHBACK

DMC-GH4 **16.05 Megapixel Compact System Camera with 4K Shooting**

NOW £1749
AFTER CASHBACK...
£1649

+£100 CASHBACK

Panasonic STORE DORCHESTER
in store | online | mobile

44 Trinity Street, Dorchester, Dorset DT1 1TT
Call: 01305 267757 | Email: sales@panasonicstore-dorchester.co.uk
*Offer ends 12th January 2015

THINK DON'T DRINK & DRIVE

The festive season is now upon us and with it comes work nights out and an opportunity to catch up with friends and family. But for all too many, it's tempting to ruin the celebrations by driving home after a couple of drinks.

Fifty years of campaigning against drink driving

IN THE last 50 years road casualties caused by drink driving have fallen dramatically, but in 2012, there were still 230 deaths due to drink driving – accounting for 13% of all road fatalities. By drinking and driving, you risk your life, those of your passengers and others on the road.

Any amount of alcohol affects your ability to drive. You risk a fine of up to £5,000, a minimum 12-month driving ban and a criminal record.

THE LAW

There are strict alcohol limits for UK drivers: In England, Wales and Northern Ireland, the legal alcohol limit for drivers is:

- 35 microgrammes of alcohol per 100 millilitres of breath
- 80 milligrammes of alcohol in 100 millilitres of blood
- 107 milligrammes of alcohol per 100 millilitres of urine

In Scotland (from 5 December 2014) the legal alcohol limit for drivers is lower at:

- 22 microgrammes of alcohol per 100 millilitres of breath
- 50 milligrammes of alcohol in 100 millilitres of blood
- 67 milligrammes of alcohol per 100 millilitres of urine.

However it is not possible to say how much alcohol you can drink and stay below the limit. The way alcohol affects you depends on:

- your weight, age, sex and metabolism (the rate your body uses energy)
- the type and amount of alcohol you're drinking
- what you've eaten recently
- your stress levels at the time

So if you're driving, it's better to have none for the road.

DRINK DRIVING

- Don't drink and drive, the only safe limit is none.
- You can still be over the limit the morning after.
- Drink and drug driving does cost lives.
- Get caught drink driving and you will be treated like any other criminal.
- A drink driving conviction will stay on your licence for 10 years.
- Program a phone number for a licensed taxi company into your mobile phone before you go out.
- If you are caught drink driving you will be required to attend court where you could face a fine, be banned from driving or imprisoned.

THE CONSEQUENCES

if you are convicted of drink driving, including:

- A minimum 12 month driving ban
- A criminal record
- A fine of up to £5,000
- An endorsement on your license for 11 years

However, this list does not reflect the everyday consequences of being caught drink driving which can include:

- Increase in car insurance costs
- Job loss
- Trouble getting in to countries like the USA
- The shame of having a criminal record
- Loss of independence

The Institute of Advanced Motorists calculate that a drink drive conviction could cost between £20,000 - £50,000 as a result of fines, solicitors fees, increase in car insurance and loss of job.

YOU DRINK
YOU DRIVE
YOU LOSE

THINK ADVICE

Beware the morning after

You could be over the legal limit many hours after your last drink, even if it's the 'morning after'. Sleep, coffee and cold showers don't help to sober you up - time is the only way to get alcohol out of your system.

There is no excuse for drink driving

"I can handle my drink."

Alcohol affects everybody's driving for the worse. It creates a feeling of overconfidence, makes judging distance and speed more difficult and slows your reactions so it takes longer to stop

"I'm only going down the road."

A large proportion of all drink drive crashes occur within three miles of the start of the journey.

If you're planning to drink alcohol, plan how to get home without driving

Options include agreeing on a designated driver, saving a taxi number to your phone, or finding out about public transport routes and times before you go out.

Don't offer an alcoholic drink to someone you know is planning to drive

Even if you're not driving, you can help reduce the number of people who are killed and injured every year by drink driving.

Don't accept a lift from a driver you know has drunk alcohol

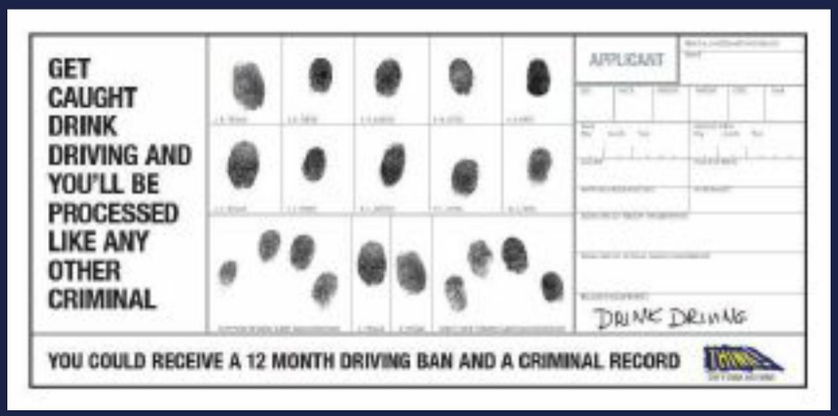

NEED A RIDE?
TERRY'S TAXI
01297 443167
07502 262206
LOCAL - SHOPPING - AIRPORT
TRAVEL - HOSPITALS
NOW TAKING BOOKINGS FOR CHRISTMAS AND NEW YEAR
4, 6 & 8 SEATER
WWW.TERRYS-TAXI.CO.UK
BASED IN UPLYME
CALL FOR A QUOTE

CRAIG'S TAXIS
01308
86 1000
Airports • Contracts • Docks • Ports
Stations • Specialists in Long Distance
4, 6 & 8 Seaters
www.craigstaxis.biz
24 HOUR

M CABS
Friendly local service
AIRPORTS • STATIONS
LONG DISTANCE • LOCAL
01297 442222 6 SEATER LYME REGIS

TAXI
weyline
01305 777777
portline
01305 821600

Band's dependable Gilly receives annual award at Christmas concert

NO one can remember Gilly Warr missing an engagement since she joined Lyme Regis Town Band, and it was that dependability together with her work as both the band's former secretary and now its treasurer that earned her the Gordon Broom Memorial Award, which she received during the annual Christmas concert held at the Woodmead Halls last Friday.

The accolade perpetuates the memory of the late Mr Broom whose name was synonymous with the band, and was presented this year by his cousin, Les Loveridge, in the absence of his son Stuart, who for the first time in 18 years was unable to attend on the night.

The concert, compered for the first time by Lyme regis horticulturalist Nigel Ball, included the usual mixture of popular music and traditional Christmas pieces and carols.

The concert began with 13-year old Harry Ockenden playing solo the first verse of "Away in a Manger" at the back of the hall before being joined by a quartet who made their way to the stage playing the second verse.

Young Harry was later to receive both the Bandmaster's Award for the most improved player in the last year and also the Chairman's Award from Paul Snowball for his work in the training band.

Nicky Herbert won the Musical Director's Award, presented by musical director and bandmaster John Powell, not only for her work as musical director of the training band, but as one who is willing to go that extra little bit to help in other areas.

During the show she also showed her talent for playing, with solos of "Lady in Red" and "A Winter's Tale".

■ **DEPENDABLE: Gilly Warr receives the Gordon Broom Memorial Award from Les Loveridge**

Another soloist was Bob Lovett who played "Lazy Trumpeter" whilst lying down on the stage!

Among the selection of pieces played by the band was a new arrangement of Frank Sinatra's "My Way" and Madness' "Baggy Trousers" which is becoming a firm favourite with the audience.

The band would like to thank A.J. Wakely and Sons for sponsoring the show with a generous donation.

Got a story for the View?Call Francesca Evans on 01297 446154 or email francesca@pemedia.co.uk

Youth orchestras bring music to festive services across the area

THE Lyme Regis and Honiton youth orchestras have been performing a number of Christmas carol concert extravaganzas in both towns over the festive period.

The two youth orchestras, which are solely supported and organised by an ever-increasing number of parents and students, have participated in a number of exciting carol concerts in over the past two weeks.

The two groups, organised for young people from all local secondary and primary schools, comprise of a real mix of ages and provide wonderful opportunities for performances and concerts in East Devon and West Dorset. The orchestras cater to all types of instrumentalists but stresses the importance of note reading, which is such a help for all those doing music exams.

Some members have already moved on from Honiton Youth Orchestra to pursue careers as professional musicians.

The orchestras took part in a combined concert at St Paul's Church in Honiton and at the Christingle services in the same venue and at St Michael's Parish Church in Lyme Regis, as well as other events.

Dan Morgan, who trained in Vienna and who is the Australian conductor of the two orchestras, said it was "brilliant" that the local churches have been "alive to the sound of young people making music".

For further information about joining the youth orchestras, contact Dan Morgan at the Woodroffe School on 01297 442232.

Museum keeping busy over festive season

DURING the Christmas holidays, Lyme Regis Museum will be open daily from 11am to 4pm, closing at 1.30pm on Christmas Eve and reopening on December 27th.

Walks and talks over the festive period will include Know Your Fossils talk with museum education officer Chris Andrew at 2.30pm on Saturday 27th. Mary Anning walks will be led by Natalie Manifold on Saturday, December 20th and Saturday, December 27th, both meeting at 1.30pm at the museum.

Walks are by special arrangement only in January but resume normally in February. Fossil walks continue as usual, depending on the tides, on December 21st, 22nd and 23rd December and on January 2nd and 3rd.

The Sydney Jessett exhibition has been extended upstairs in the Rotunda gallery and there is a small exhibition in the downstairs gallery about the loss of HMS Formidable, which took place 100 years ago on New Year's Day.

Judy's Jewells

HI! My name is Judy Churchill and I'm a jewellery designer specialising in high-end, fashion accessories. I use semi-precious gemstones to create 99% of my pieces, taking inspiration from things around me, nature and trends. I use the best quality stones sourced from around the world, making each piece feel as good as it looks! Carefully hand finishing all my items to the highest quality ensures your jewellery pieces can be treasured for years.

I first became interested in making jewellery about five years ago. I have always been keen on crafts, first dressmaking (which I still do), knitting and then card making. Although I still knit and sew, I was never happy with my card making – I didn't achieve the professional look I was after.

So I started looking at making jewellery. After watching a couple of shows on the television I was hooked. I bought the tools a few beads and wire and off I went. Looking back, my first pieces were very amateurish, but with practice my skills have grown from strength to strength and I can now achieve the look I want.

I started off working with glass beads and then just out of interest bought some semi-precious gemstones. Well, that was it! I haven't looked back. They are so tactile and individual that each piece of jewellery never looks the same as the one before.

My stash grew and grew and the pieces of jewellery I was making I couldn't possibly wear if I lived to be 100! Then I was made redundant and the idea was born to open my own retail premises. It took me about a year to decide but once I was over the initial anxiety of 'shall I shan't I' scenario, I bit the bullet and went ahead.

After a few sleepless nights I opened the doors to the public in October 2012 and I love it. It is still early days but new people are finding me all the time so word is getting round slowly. So if you are ever in the Dorchester, Dorset area, look me up.

Salon brings Frozen princess to life

MELANIE Brown's hair and beauty salon in Axminster recently sponsored the Great Lyme Regis Christmas Pudding Race by recreating the hair and makeup of Disney princess Elsa from the hit film "Frozen".

Staff offered their time for free to transform Axminster resident Jenna Wellman, a sales executive at *View From* newspapers, into Princess Elsa for the Pudding Race held in aid of Cancer Research UK.

Senior stylist Fiona recreated the distinctive, plaited Elsa hairstyle while beauty therapist Megan created an authentic Disney look with makeup. Both girls said they enjoyed the challenge and would like to congratulate Jenna on her involvement on the day.

Jenna appeared as Princess Elsa at the event alongside Hawkchurch resident Hayley Saunders, a designer at *View From* newspapers, who played Princess Anna. More than 100 children lined up to meet them and both later took part in the Christmas-themed obstacle race on the seafront as part of a *View From* team.

■ **ORGANISERS of the Great Lyme Regis Christmas Pudding Race, held last weekend in aid of Cancer Research UK, would like to thank Jurassic Coast Coffee, owners of the Costa Coffee branch in Lyme Regis, for sponsoring the event with a £250 donation. Philip Evans, chairman of the Lyme Regis branch of Cancer Research UK, is pictured above (far left), collecting the cheque from James Witty, owner of Jurassic Coast Coffee and staff.**

THE Lyme Regis branch of Cancer Research UK, organisers of the Christmas Pudding Race held last weekend, would like to thank the following people for their help during the event:

Father Christmas played by Pete Ward and his helper, Lisa Quick for face painting, Cheryl Reynolds for the memory tree, Chris Hutchings of Wessex Star Discos, Andy Brown, Alan Vian, Chris Boothroyd, Danny Hopkins and the Rotary Club of Lyme Regis and all marshals, Jack Durrant for playing the Christmas pudding, George Symonds of Lyme Regis Amusement Arcade (main sponsor) and all other sponsors.

Sponsorship is still being collected so it is not yet known how much was raised for Cancer Research UK, but organisers have commented on the general success of the event. Those who took part in the race are asked to hand in their sponsorship as soon as possible to the View From offices in St Michael's Business Centre.

■ **TOP LOTS: From left, Fiona Blackmore, Heather Larcombe, auctioneer Mike Higgs, organiser Francesca Evans and Adrian Wood**

Auction raises £2,000 for Seasiders

LYME Regis Football Club held its annual Christmas auction on Saturday night, raising about £2,000 for club funds.

The popular auction was once again well supported by local shops, restaurants and businesses who donated more than 50 lots, ranging from sports memorabilia and tickets, restaurant vouchers, hampers and gifts, as well as players who bought along their own mystery prizes.

The event was organised by club committee member Francesca Evans with help from auctioneer Mike Higgs, club chairman Howard Larcombe and his wife Heather, vice-chairman Gerard Hitchcock, Michaela Ellis and Adrian Wood.

The club would like to thank the following local business and individuals for their support, as well as the regional and national sports clubs who donated to the event:

Aroma Cafe, Marine Theatre, Lyme Regis Museum, Blue Lias, Pilot Boat Inn, Arthur Fordhams, Rock Point Inn, Rolys Fudge Pantry, Lal Qilla, Ruby Rock Cake, Alice's Bear Shop, Touch of Vintage, Primary Colours, Lyme Gifts, Boots, Tesco Express, Ammonite Fine Foods, Co-operative, Penny Black Cafe, House of Flowers, Lyme Wash, In The Pink, Making Waves, Alexandra Hotel, Mariners Hotel, Happy Cupcake Co, Volunteer Inn, WH Smith, Old Forge Fossil Shop, Options, Ginger Beer, Liberty & Family, Bell Cliff, LBK, Fuego, Lyme's Fish Bar, Coombe Street Gallery, The Millside Restaurant, Town Mill Cheesemonger, Lyme Regis Brewery, Seriously Good Wine Shop, Pizza Steak House, Ocean View, Amusement Arcade, By The Bay, Frills, Cobb Arms, Harbour Inn, Hix Oyster & Fish House, David Manners Art, Seaton Tramway, Lyn Cable, Andy Neal, John Dover, Stuart Fowler, Gloria Emmett and Fiona Blackmore.

Dorset Waste Partnership
Councils working together

Christmas/New Year rubbish and recycling collection dates

recycle for Dorset

Normal day	Rearranged day
Thursday 25 Dec	Saturday 27 Dec
Friday 26 Dec	Monday 29 Dec
Monday 29 Dec	Tuesday 30 Dec
Tuesday 30 Dec	Wednesday 31 Dec
Wednesday 31 Dec	Friday 2 Jan
Thursday 1 Jan	Saturday 3 Jan
Friday 2 Jan	Monday 5 Jan
Monday 5 Jan	Tuesday 6 Jan
Tuesday 6 Jan	Wednesday 7 Jan
Wednesday 7 Jan	Thursday 8 Jan
Thursday 8 Jan	Friday 9 Jan
Friday 9 Jan	Saturday 10 Jan

Please put your rubbish and recycling out by 7.30am

Happy Christmas and thank you for recycling in 2014! Please recycle as much as you can this Christmas.

Christmas tree collections

For West Dorset residents in the Beaminster, Bridport and Lyme Regis area (as far east as Chedington, Nettlecombe, Powerstock, Askerswell and Swyre)

Real Christmas trees can be booked for collection up to 48 hours before your normal kerbside recycling day during January by calling **01305 221040** or book online at **www.dorsetforyou.com/christmas-waste**

Remember

- Extra bags or boxes of recycling will be collected
- Plastic bottles, cartons, foil and textiles can be taken to local mini recycling centres
- The new 'recycle for Dorset' rubbish and recycling service is coming to your area in July 2015. Look out for your letter in January with more information.

For more information go to **dorsetforyou.com/recycle**

Goodwill is for life, not just for Christmas

ANOTHER VIEW...

with monthly columnist Chris Boothroyd

IF you seek Christmas spirit in Lyme Regis, look first in Broad Street, with its graceful Christmas tree, newly secure at the Shambles, donated by Wyn Chapman of Penn Farm.

Don't miss the cockle-warming event at 7pm on Tuesday 23rd when, with the town band leading the music, our tree hosts the community carols and street collection run by the Lyme Regis Rotary Club.

Rotary's voluntary work sustains goodwill all year round. Do we always recognise how much its 30 men and women (Rotary isn't a "businessmen's club") do for the town and its locality?

The club's fundraising supports home organisations like the majorettes, the RNLI and the Christmas Lights Committee; local schoolchildren and youth organisations regularly benefit. Further afield it helps Children's Hospice South West, Julia's House and Weldmar Hospice; Rotary recently organised respite holidays for victims of the Somerset floods through the generosity of holiday-let owners and Lyme Bay Holidays.

A 64-year-old branch of a global organisation founded (with its motto "Service above Self") over a century ago, our Rotary Club also offers international help: in an emergency like the 2004 tsunami, or to major aid efforts – a clean water project in a remote Ugandan village, ShelterBox, the current Water Survival Box campaign... It supports the not-for-profit Rotary Foundation which gives substantial amounts to humanitarian projects worldwide, including the campaign to eradicate polio that the Foundation has championed.

Rotary fundraising (some £10,000 annually over the past five years), is varied and entertaining. After the Christmas carols collection comes the New Year's Day Lyme Lunge – a fancy dress charity dip in the balmy waters of Lyme Bay – followed by a soup and ploughman's event in February and golf day in May. A quiz night and regular book sales enhance the proceeds. Rotarians cover their running costs, so all money raised benefits worthwhile causes.

Members contribute directly to the town. Enjoyable features of the local scene such as the carols and the Lunge help bring the community together and attract people (including BBC Spotlight!) to Lyme, benefiting local businesses. The Lyme Photoday in August 2008 yielded a museum archive ("A Day in the Life of Lyme") of 1,400 photos taken on one day by over 100 people – and raised £1,800 for charities. Rotary runs a "Know Your Blood Pressure" day, joins the Great Dorset Beach Clean, provides marshals for the Christmas Pudding Race and other groups' parades, and helps at Candles on the Cobb. The club also runs a busy, fun-filled social calendar for members, so I'm not surprised to be told that "it's a fact of Rotary life that you get involved".

While lower Broad Street has its single majestic tree, in the Baptist Church at the top is a congregation of smaller decorated ones, open until Saturday. The Christmas Tree Festival, a joint celebration by the Regatta & Carnival Committee and Baptist Church, now in its seventh year, is a gallery of town organisations, each decorating a tree to reflect its own spirit.

Entirely free of competitive impulse or money-making intent, the festival beautifully reflects the impressive variety of voluntary groups in the town. It's well worth a visit; look for the tree in memory of Roger Chiplin from Uplyme who, until his death earlier this year, provided the trees for this festival.

With Christmas trees top and bottom, Broad Street's always-friendly environment is graced by the Christmas lights and cracker-painted shop windows, the latter organised by Lyme Regis Business Group. This year's lights – a particularly elegant display, reaching into Church and Silver Streets – are for the first time entirely LEDs, so environmentally-friendly in another way.

They surely outclass those of other local towns: a tribute to the committee led by Christine Lovell and Pat Stamp, putting on this show by raising money throughout the year – quiz nights, coffee mornings, bingo sessions, seafront stalls, duck races... a tribute also to the townspeople who saved the day after the stored tree-bulbs were smashed, to the shops and homes where the trees are mounted, and to Virgil Turner who puts them all in place (and takes them down again).

This seasonal brightness spreads further: how delicately romantic the lit-up Cobb looks – belying its robustly serious function. Viewing it across the beach recalls that earlier moment of Christmas goodwill and fellow-feeling, the third Great Christmas Pudding Race for Cancer Research UK.

Like so many of us, Philip and Jackie Evans have had direct, intimate family contact with cancer, with outstanding NHS treatment and care, and with the huge endeavour that is research into the disease in all its varieties. Unlike many of us, they jumped into action, starting the Lyme Regis branch of Cancer Research UK in 2008, in a single weekend raising £12,000 from a celebrity cricket match and a concert featuring folk musician Richard Digance.

A branch committee of ten, supported by extra volunteers "on the night", organises four or five activities each year. The Pudding Race may be the most high profile, pulling in £9,000 over its first two years. But the £60,000 raised since the beginning has come from several summer balls and a range of annual occasions: Christmas bingo, coffee mornings, cake sales, champagne and strawberries on Red Arrows day, a big breakfast, a curry night coinciding with carnival's bonfire and fireworks when Belinda and Richard Iyavoo from Treetops provide and cook curry for 50.

"That's the sort of wonderful support we get," says Philip, "from those who help and those who give generously at our events." (Mostly food-related, I see...)

The Lyme branch is determined to reach £100,000 – a big number, but dwarfed by the £500million that the UK's National Cancer Research Institute invests each year. It's paying off – Philip notes that "the top oncologists and researchers are really excited these days."

Much more goes on at Christmas in Lyme, of course, but these examples show that, in Lyme, the Christmas spiri' has a 12-month flavour. Happy new year – all of it!

All these advertisers benefited from booking with View From newspapers

We offer a free design service to all our clients

For more information on advertising rates contact
Rob on 01297 446146 or email rob.coombe@pemedia.co.uk

from View newspapers in West Dorset

Art society round off the year with positive reports at AGM

LYME Regis Art Society rounded of 2014 with an annual general meeting followed by a very interesting talk by Lynda White and a light Christmas tea.

The committee were able to give a very satisfactory report of the year's events to the membership. All the demonstrations had been met with glowing approval and workshops had been filled to capacity.

The treasurer in particular was pleased to announce an increase in spendable income and that, as a result, the society was able to book the Town Mill Malthouse gallery for a longer exhibition next year than in the past.

Membership had increased and he expressed his gratitude to the press for their continuing support in the coverage given to meetings.

Lynda White then gave an excellent illustrated talk on the life and work of the artist Samuel Palmer, an artist who had always inspired her since she first saw his work as a student.

The afternoon was rounded off with traditional mince pies and tea - a very cheerful end to an excellent term.

The society will reconvene in 2015 on Tuesday, January 6th with another demonstration by Jake Winkle, entitled "Wildlife in Colour". Jake will also lead a workshop on this theme on Tuesday, January 27th.

Demonstrations are held on alternate Tuesday afternoons in the Woodmead Halls, from 2pm to 4pm, with four workshops a year held at Lyme Regis Football Club in Charmouth Road.

The annual subscription is £22 and potential new members and visitors are welcome.

For further information, contact secretary Sheila Stratton on 01297 445464.

LymeLetters

■ MAY I send a big thank you to all of those involved in our recent production of "Oh What a Lovely War" at the Marine Theatre, Lyme Regis.

With your support onstage, offstage, around town and especially those of you in the audience (over 450 people) we have raised over £3,000 for the theatre's "Raise the Roof" campaign. Bravo!

Jenny Wiles
3QB Productions, Lyme Regis

Send your letters to View From Newspapers, Unit 3 St Michael's Business Centre, Church Street, Lyme Regis, Dorset DT7 3DB or email francesca@pemedia.co.uk. Anonymous letters will not be published in special circumstances but full addresses may be withheld at the writer's request. The views expressed in letters are those of the authors and not necessarily of this newspaper.

■ **CHRISTMAS SOCIAL: Members of Lyme Regis Art Society celebrate the end of a successful year**

View from the churches

CHRISTMAS is a time of year when everyone encourages us to "spend, spend, spend" on presents for others and "eat drink and be merry" at parties for ourselves.

I'm having a great Christmas so far this year, with more food shared than for several years. I'm choosing to fast on the days inbetween to prevent my weight increasing too much!

However, this is not only a time to really enjoy ourselves but to remember those who are unwell, or in mourning, and so unable to enjoy the celebrations in the same way.

One service where we do this is in the 4pm carol service at St Michael's Parish Church in Lyme Regis. In the midst of singing favourite carols we remember loved ones departed through the "Light up a Life" on a specially lit Christmas tree. We also receive wrapped gifts (marked boy/girl and age) to pass on to the Children's Society home to help bless their Christmas. Do join us for this carol service on December 21st!

But there are numerous other ways in which we can share the Christian spirit of the season with others. The Church of England has published a colourful little booklet called "Love Life Live Advent" (Advent being the official period of preparation 'til Christmas Eve). It is designed for young people but actually is fully relevant to all ages! It suggests 24 ways to prepare ourselves for Christmas but also prepare others to enjoy it as much, or even more than us! Here are a few of their more innovative suggestions:

Take time to think of someone who has been important to you this year. Tell them in a Christmas card why they mean so much to you.

Think of someone you wouldn't normally buy a present for. Give them something you think they would really like.

Make, or buy, a Christmas decoration. Give it to someone for their own Christmas tree.

As you make your final preparations for Christmas, take a moment to thank God for what he has already given you! (An amazing amount, in this relatively privileged country.)

I've mentioned the special carol service at St Michael's, but there are many other Carols by Candlelight services on Sunday 21st. Notably, at Lyme Regis Baptist Church at 6.30pm, Bethany Chapel at 4pm and Uplyme Church at 6pm.

The Reverend Stephen Skinner

VIEW FROM LYME REGIS
48 pages packed with all your local news plus sport, entertainment & top features!

SUPPORT FEATURE ADVERTISING

Cost Effective Advertising

You provide us with a list of suppliers / companies who you think might want to take an advert in support of your business.

The benefit of this is that these adverts help to cover the cost of your space.

However much support you think you can get, we can run a support feature for you. A half page, full page or even a double page spread.

LET US DO THE WORK FOR YOU

Take advantage of our free design service and experienced team of journalists who will come out to take photos and write editorial to promote your company and build your client base.

Contact us: View From Newspapers, Unit 3, St Michaels Business Centre, Church Street, Lyme Regis, Dorset DT7 3DB Tel: 01297 446057 | Fax: 01297 444981
or call one of our advertising team:
Rob - 01297 446146 rob.coombe@pemedia.co.uk | Lauren - 01297 446156 lauren@pemedia.co.uk

from View newspapers in West Dorset

View Jobs

TO PLACE YOUR RECRUITMENT ADVERTISING
call 01297 446145
email natalie@pemedia.co.uk
fax 01297 444981

PUBLIC NOTICE

Town and Country Planning Act 1990
Planning (Listed Building and Conservation Areas) Act 1990

Notice is hereby given that the following applications have been received:

WEST DORSET DISTRICT COUNCIL APPLICATIONS
BEAMINSTER WD/D/14/002934 Affects the setting of a Conservation Area Extension of existing garage and change of use to form holiday let South Lodge, Southgate
BRIDPORT WD/D/14/002825 Listed Building Replacement hanging sign 23 South Street
WD/D/14/002922 Conservation Area Listed Building Lining internally all external walls with Insulated Plasterboard with plaster finish 95 South Street
WD/D/14/003100 Listed Building Change of use from residential to office with removal of condition 2 of planning approval 1/W/87/609 not to restrict the office accommodation on the first floor by the users and occupiers of the ground floor 67 East Street
CHARMINSTER WD/D/14/003081 Conservation Area Replace rear conservatory with single storey extension 17 Herrison Road, Charlton Down
CHICKERELL WD/D/14/003182 The proposed development affects the setting of a Listed Building. Install a handrail from the Church Gate to Church St Marys Church, North Square
FROME ST QUINTIN WD/D/14/002878 Conservation Area Extension to bungalow and replacement roof to garage Westholme
WD/D/14/003175 Full planning application for point of connection cable route and DNO substation to pending planning application ref: WD/D/14/001307 Southern Counties Shooting Ground, Southern Counties Leisure, Long Ash Lane, Wardon Hill
KINGSTON RUSSELL WD/D/14/003046 Affects a Public Right of Way Erect first floor over the pool room Watergate, Lower Kingston Russell Cottages
LITTON CHENEY WD/D/14/003088 Conservation Area Conversion of redundant barn to a holiday cottage including two single storey extensions (amended design to the scheme approved under application WD/D/14/00841) Moxoms Yard, Chalk Pit Lane
LYME REGIS WD/D/14/002881 Conservation Area Demolish the existing lean-to single garage and replace with new garage of matching dimensions 15A Broad Street
WD/D/14/003059 Listed Building Re-painting of street elevation in Venetian red limewash 35 Sherborne Lane
WD/D/14/003105 The proposed development affects the setting of a Listed Building. Erection of additional dwelling and construct associated access. Removal of section of boundary wall within curtilage of Portland Lodge with variation of condition 7 of planning approval reference 1/D/12/00329 to allow occupation of the dwelling prior to provision of the garage and turning space Land Adjacent To Portland Lodge, Clappentail Lane
MARSHWOOD WD/D/14/003056 Affects a Public Right of Way Formation of new access to highway, access drive and hardstanding for parking. Installation of new sewage treatment plant and associated drainage works. Higher Sminhay Farm, Mutton Street
MOSTERTON WD/D/14/002887 Outline application for residential development off existing vehicular access Land At Whites Meadow
NETHERBURYWD/D/14/002960 Affects a Public Right of Way Change of use of agricultural barns to residential dwelling including alterations and proposed extension Lower Kershay Farm, Whithay Lane, Salwayash
RAMPISHAM WD/D/14/002974 The application is accompanied by an Environmental Statement . Construction of a Photovoltaic Park with associated equipment including access and cable route. Land Adjacent Rampisham Down Transmitting Station
SYMONDSBURY WD/D/14/002948 Conservation Area Variation of condition2 of planning permisison APP/F1230/C/09/2114344 & Variation of Condition 1 of planning permission APP/F1230/C/09/2116510 to allow year round holiday accommodation
Golden Acre Holiday Park, Mount Lane, Eype
WOOTTON FITZPAINE WD/D/14/002867 The proposed development affects the setting of a Listed Building. Extension to provide new kitchen and dining area with accommodation in the roofspace. Alterations to the external appearance - recladding walls with stonework and brick quoins and recladding roof with natural slates. Some adjustment to existing door and window openings and external works The Old Byre, Wootton Lane

WEYMOUTH & PORTLAND BOROUGH COUNCIL APPLICATIONS
WEYMOUTH WP/14/01003/COU Conservation Area Conversion of residential care home to dwellinghouse 19 Bincleaves Road

Please note that our offices will close for the Christmas period at 12 noon on Wednesday 24th December 2014 and re-open at 8.30am on Monday 5th January 2015.
Any representations received within this period will be acknowledged when our offices re-open.

Applications may be viewed online www.dorsetforyou.com/planning/applications/search or at the council offices at South Walks House or North Quay. Copies of applications in Bridport, Beaminster, Lyme Regis and surrounding parishes can be viewed at Mountfield, Bridport and applications for Portland only at Portland Tophill Library.

Comments can be made online, or in writing before 21 days from the date of this notice. All comments will be published online.

With regard to householder applications, an express consent for the display of an advertisement or if an application is considered to fall within the definition of a 'minor commercial proposal', should there be an appeal this will be dealt with on the basis of representations in writing only. Any representations made about the application will be sent to the Secretary of State, and there will be no further opportunity to comment at appeal stage.

West Dorset District Council
Weymouth & Portland Borough Council

If you would like this advert supplied in a larger size call **01305 252344**

West Dorset District Council, South Walks House, South Walks Road, Dorchester Dorset DT1 1UZ

Weymouth & Portland Borough Council, North Quay, Weymouth, Dorset, DT4 8TA

TO ADVERTISE YOUR JOB VACANCY PLEASE CALL NATALIE ON 01297 446145

Fancy a new career?

Are you interested in a media career?

We are recruiting a Trainee Advertisement Sales Executive to be based in our Lyme Regis office where we publish 15 local community newspapers.

We are looking for an ambitious and enthusiastic team player who wants to make their mark in the challenging world of newspaper publishing.

You will be given full on the job training in newspaper sales and production techniques and paid a basic salary with opportunities for rapid progress in our advertising sales team.

You must have an engaging personality, be literate and numerate, have a good level of computer skills, be of smart appearance and be able to drive.

Impress us with your cv and hand written covering letter (to be sent to:- Natalie Edmeades at the address below) and we will invite you in for an informal chat.

Devon, Dorset & Somerset Newspapers Limited, Unit 3, St Michael's Business Centre, Church Street, Lyme Regis, Dorset DT7 3DB. Tel: 01297 446057.

Part of Tindle Newspapers Limited

Pulman's View in
Axminster
Seaton
Colyton
Honiton
Sidmouth
Ottery St Mary

View From in
Bridport
Beaminster
Lyme Regis
Dorchester
Weymouth
Portland

The Weekender in
Crewkerne
Chard
Ilminster

Postal Logistics
International

Part time Portland based job

friendly environment
competitive rates

Self- motivated person, with good telephone voice, needed to build a prospect data base from existing records and check the decision maker's details are correct by telephone.
Phone Colin on 01305 822000

TO ADVERTISE YOUR JOB VACANCY PLEASE CALL NATALIE ON 01297 446145

VIEW FROM CLASSIFIED

PORCELAIN bathroom pedestal sink with brass taps, free to a good home. Tel 07899 924079

RISER recliner chair, make pride, colour oatmeal, used for only 5 months. VGC. £275. Tel 01297 34345

REEBOX cross-trainer, good condition. £70 ono. Tel 01308 425364

HOTWHEELS track, 3 sets. Not boxed. £8. Tel 01308 425744

MIRROR 40cms x 120cms. £4. Tel 01308 425744

0-3 MONTHS babies cloths, bagful. £5. Tel 01308 425744

LADIES knee wide fit boots, black, size 8, worn once. £90 new. £25. Tel 01308 456774

WHITE bowl 1/2 inset ceramic 1000mm x 510mm with wastes and strainers, good condition. £60. Tel 01308 867850

CHESTERFIELD armchairs red (valour). £45. Tel 01297 445680

3 SEATER settee. £25. Tel 01297 445680

DRESSING Table. £25. Tel 01297 445680

CHEST of Drawers. £15/£20. Tel 01297 445680

STOOLS. £8-£15. Tel 01297 445680

PLATINUM silver line fountain pen for sale, burgundy, mint condition. £15. Tel 01297 560934 (evenings)

ELECTRIC garden shredder, VGC, chops up to 20mm, A bargain. £25. Tel 01297 423620 (evenings)

HOTPOINT fridge freezer uprights, 180/84 litres, white, good condition, little used. £75. Buyer Collects. Tel 01305 264144

FIVE kitchen chair seat cushions with ties, 16" x 14", very good condition. £15. Tel 01308 867669

POOL table 6' x 3', balls, cues etc included. Could Deliver. £115 ono. Tel 01300 320007

CHILDS 3+ drum set, bon tempi with electronic rhythm & stool, boxed. £20. Tel 07775 983106

BRAND new berghaus GTX walking shoes, size 10, unwanted gift. £50. Cost £100. Tel 01305 261072

TV 22INCH SAMSUNG LEDHD 1080P with stand. Excellent condition, boxed £90. Optional wall mount. £10. Tel 01308 863531

TRACKER IV Pro Metal Detector as New HALF PRICE. £75. TEL 01305 821788

RASCAL Mobility Scooter. £250. 01308 423045 (Bridport)

8 BRASS Bell Weights for kitchen Scales/Decoration,1lb,8oz,4oz 2oz etc etc Weymouth 01305771100 or 07773972728

2 OLD Army Brass Shell Cases fron 40mm Gun.310mm long 40mm to base in original condition.Weymouth 01305 771100 or 07773972728. Can deliver locally for free

YAMAHA Upright U3 piano lovely condition £1850. Tel. 01308 456365 Bridport.

PINE Dresser comprising 2 cupboards and drawers with open centre and plate display upper unit. Approx. 1.2m wide. £50. Buyer collects. Tel 01297 445995.

NINTENDO Wii Sports & Resort. 6 games, Balance board. Excellent condition. Boxed. Rarely used. £50. Tel 01297 560784

DINING table, teak, oval and 6 chairs with brown Dralon seats. G-Plan. Excellent condition. £375. Tel 01308 422538

DENON S-301 Home Cinema System plays DVD/CD/MP3/JPG/FM/AM 2 speakers/stands subwoofer remote VGC. Cost £1100, Sell £150. Tel 01297 489437

REPLICA of the stool used in Ghana on ceremonial occasions. Measures 57 X 33 X 42cm and is very heavy. £40 ovno. 01305834953.

VINTAGE swan-necked corner fitting outdoor light with screw-on glass globe and ~5m flex. £40. 01305834953.

30CM ILLUMINATED globe in perfect condition. £20 ovno. 01305834953.

CHARGER for Dell Inspiron 1100 laptop in good condition. £8ono. 01305834953.

SQUIRREL-PROOF peanut holder for bird feeding. £10. 01305834953.

YANKEE Superbike Tough American mountain bike 21 Shimano gears, full suspension, 20in frame, front disc brake, good tyres. £35. 01305834953.

COFFEE MAKER. Pump espresso. Brand new, still in sealed box. Ideal Christmas gift. Cost £75. For sale at only £42 ono. TELEPHONE: 01297 444437

TABLE TENNIS TABLE. full size. Made by KETTLER of Germany. Moves and folds very easily. Has four rotating wheels. Green surface. All in excellent condition. £145. TELEPHONE: 01297 444437.

CARD TABLE. Can use as coffee table and top spins round and opens out to form card table.. Has a shelf under, and small storage area. 33 inches wide. 16 inches deep. 16 inches high. Medium wood. Very good condition.£32 ono. Telephone: 01297 444437.

SAMSONITE SUITCASE. Very strong. Black. 26" wide x 7" deep x 19" high. £7. TELEPHONE: 01297 444437.

MANOPOLY in French. A vintage set containing wooden houses and hotels. Super present for young person studying french! £25. Telephone: 01297 444437

TELEVISION STAND in silver with two glass shelves. 48 inch wide front 20 inches high. In excellent condition. £25 o.n.o. Telephone: 01297 444437

PAIR OF WHITE DOORS. Unusual. Ten small glass panes. Each door has bottle glass. 6 feet 6 inches by 22 inches wide. Hinged. Brass knob handles. Telephone 01297 444437 £32 o.n.o.

ORIGINAL Lloyd Loom Lusty Woven fabric chair. Painted White. Suit conservatory/bedroom £30 Weymouth 01305771100/07773972728

1 X ELECTROLUX slimline electric radiator. 3' x 2' £20.00 ono. Tel. 01308 459001

2 X ELECTROLUX slimline electric radiator. 2' x 2' £10.00 each. ono. Tel. 01308 459001

2X DIMPLEX 'Coldwatcher 500' electric heaters 1'x 1' £10.00 each. Tel. 01308 459001

CREAM/GOLD standard lampshade. 13" x 15" Used. Offers. Tel. 01308 459001

KING sized Duvet. £5.00 ono. Tel. 01308 459001

NEW Blue Adult Sleeping bag £6.00 ono. Tel. 01308 459001

FOAM roll-up camping/yoga mat £3.00 ono. Tel. 01308 459001

LAKELAND 2 Portion New Boxed Slow Cooker Stainless steel body,4 position control tempered grass lid. £8 Weymouth 01305 771100/ 07773972728

REEBOK Exercise bike, cost £229.99, perfect condition, 8 resistant levels, 6kg flywheel, very little used. Bargain at £70 ono. Tel 01297 443724 (Lyme Regis)

DIMPLEX MKII inset fire real coals, brass surround. As New, cost £350, Reasonable offers. Tel 01297 442065

TOY Farm, lovely, as new condition, on base, 18" x 30". Well decorated. £55. Tel 01308 420097

WOODEN picture frames, five 16"x12" £4 each. One 16"x20" £5. One 14"x11" £3.50 or £35 for the lot. Tel 01305 756415

1ST EDITION Harry Potter hardbacks, order of the phoenix / half blood prince / deathly hallows. £5. each. Tel 01305 756415

GIRLS bike, suits 8-12 yrs. VGC. £35. Tel 01308 422421 Evenings

TRIPOD 22" high, boxed. £20. Tel 01308 420302

CAMERA lens Yashica 50mm, Kenlock 28mm. £20 each. Tel 01308 420302

FREE cannon stratford LPG cooker, age uncertain but good working order. Collection Only. Tel 01308 868187

ROLAND RS-5 keyboard, professional keyboard with stand & flight case. VGC, bargain at £260 ono. Tel 01935 83396

PLEASE NOTE FREE CLASSIFIED LISTINGS OF ITEMS FOR SALE ARE ACCEPTED BY EMAIL adam@pemedia.co.uk OR POST ONLY

View 2

The ultimate leisure guide to Dorset

A VERY CHRISTMASSY CHRISTMAS SHOW!

Squashbox Theatre bring their fun-filled festive show to the Marine Theatre

See page 19

TRANSMISSION

Your guide to local live music

upcoming gigs

Saturday 20 Dec
Lord Nelson, BRIDPORT
John De Barra

Re-Loved Vintage & Tea Rooms/Bistro, 2 Cornhill, DORCHESTER 01305 257070
Bernardo playing vintage guitar
7pm. Free entry. Booking advised

Nag's Head, LYME REGIS
1/2 Jack

Crown Inn, BRIDPORT
The Cadence 9.30pm

~~~

Sunday 21 Dec
Crown Inn, BRIDPORT
Howling Duo 4-6pm

~~~

Wednesday 24 Dec
Crown Inn, BRIDPORT
Vinyl Monkeys 9.30pm

Nag's Head, LYME REGIS
Tom Toomey

~~~

Friday 26 Dec
Hope & Anchor, BRIDPORT
John De Barra
8.30pm

Harbour Inn, LYME REGIS
Mr Jean
80s disco music
From 8pm.

~~~

Saturday 27 Dec
Nag's Head, LYME REGIS
Perfect Strangers

SOUTHERN TENANT FOLK UNION COME TO THE MARINE THEATRE

ONE of the most highly acclaimed folk/bluegrass bands in the UK today, Southern Tenant Folk Union are about to release their sixth album (*The Chuck Norris Project*) and since starting out in 2006, have toured their exciting live show all over the UK, Ireland, Netherlands and Germany, and are heading to Lyme Regis in early 2015.

A six piece all acoustic band with banjo, mandolin, fiddle and harmony vocals, they perform an eclectic mix of high energy atmospheric folk and have received airplay from Bob Harris and Steve Lamacq on BBC Radio 2. Live appearances include BBC One TV (The Andrew Marr Show), RTE TV (The Late Late Show) & Radio 4's Loose Ends. Artistically successful, award winning and with an exciting live act worked around a single microphone, they have performed at Celtic Connections, Orkney Folk Festival, Belladrum and The Electric Picnic and now sellout arts centres across Europe.

Southern Tenant Folk Union play at the Marine Theatre on Friday, January 30th, doors open 7.15pm, with music from 8pm. Tickets are £13.50 or £12.50 concessions, and a TheatreFriends discount is available. For more details or to book visit www.marinetheatre.com or call 01297 442138

Southern Tenant Folk Union

the venues

To advertise your live music call Rob Coombe on 01297 446146 or email rob.coombe@pemedia.co.uk

THE CROWN INN
WEST BAY ROAD, BRIDPORT
Saturday 20th December, from 9.30pm
THE CADENCE
Sunday 21st December, 4-6pm
HOWLING DUO
Wednesday 24th December, from 9.30pm
VINYL MONKEYS
www.lemonrock.com/crowninn
Tel 01308 422037

The Nag's Head
Silver St, Lyme Regis
Tel 01297 442312
FORTHCOMING EVENTS
Saturday 20th December
1/2 JACK
Wednesday 24th December
TOM TOOMEY
Saturday 27th December
THE PERFECT STRANGERS
www.nagsheadlymeregis.co.uk

DORSET INSPIRES EXHIBITION BY LOCAL ARTISTS

A NEW exhibition opens at Dorset County Museum, Dorchester on Saturday, January 10th 2015.

Dorset: A Contemporary Response is the annual exhibition from Bournemouth Arts Club. The exhibition will be a display of high quality work bringing together members' individual responses to Dorset.

"We are really looking forward to this exhibition which has been inspired by how artists feel about the county of Dorset," said Jon Murden, Director of Dorset County Museum. "We anticipate a great variety in the work, but with the consistently high quality the club always demands."

The selection for the exhibition will be made by Dr Brian Graham, a highly respected Dorset artist fascinated by the past and inspired by Bronze Age and Neolithic archaeological sites.

Running alongside the main exhibition will be a smaller display of additional works by club artists. This will consist of sketch books, small dimensional pieces and smaller works on paper. Julie Herring, recent Curator of Art at Bournemouth University, is selecting these works which will be arranged to complement the main show.

Most of the pieces on display will be for sale and there should be something to suit even modest budgets. Of particular interest this year will be Postcards from Dorset - a display of postcard-sized works, one from each exhibiting artist, all of which will be for sale at the fixed price of just £30 each.

Other artworks will range in price from £50 to over £1000 with many on sale between £200 and £500.

The exhibition will run until 14 March 2015. The Museum also has a well-stocked gift shop and a popular tea room. For more information phone 01305 262735 or visit the website at www.dorsetcountymuseum.org

PETER PAN FLYS INTO BRIDPORT – SO HOOK YOUR TICKETS TODAY!

HOT on the heels of their phenomenal success and record-breaking Christmas pantomime season in 2013, Reamba Professional Pantomimes announce the release of tickets for their professional pantomime production at The Electric Palace, Bridport, this Christmas season.

Flying into Bridport with *"Peter Pan"* a sensationally funny pantomime for all the family to enjoy. Without a doubt one of the best Pantomimes you will see for miles around. With spectacular scenery, sensational choreography, a magical and musical score with popular modern song choices throughout and some sensational flying sequences that your children will treasure for years to come.

Sarah Jayne, executive producer of Peter Pan said "With last year's tour of *Aladdin* receiving such an amazing response from audiences throughout the UK, we are so pleased to bring *Peter Pan* to Bridport this season. Together with amazing special effects and stunning flying sequences, this year's professional pantomime is guaranteed to delight family audience's in Bridport over the festive season. The use of flying sequences is always so popular with audiences, and we are delighted that audiences of Bridport will see the magical moments, right in front of their very eyes."

A must see production this Christmas, so "HOOK" your tickets today, and join Peter Pan, his fairy Tinkerbell, Wendy and her brothers that horrible Captain Hook and his wonderful sidekick Smee. With a full supporting cast of dancers and ensemble. Tickets sales are simply "flying" out.

Peter Pan runs at the The Electric Palace, Bridport from Wednesday, December 31st 2014 to Saturday, January 3rd 2015, with nightly perfomances at 12.30pm on Wednesday, and 2pm on Thursday to Saturday, as well as nightly performances at 6pm. Tickets, priced from £10, can be booked via Bridport TIC on 01308 424901 or online at www.reambapantos.co.uk. Family saver ticket options on selected performances. Alternative Booking Line: 01308 490818.

Free Christmas events at The Electric Palace

BRIDPORT'S Electric Palace is putting on free events this Christmas as a thank you to all the venue's loyal supporters.

This Thursday, December 18th, the Electric Palace will be screening the Christmas classic, It's A Wonderful Life. Doors open 6.30pm, film starts at 7.30pm - no need to book, just turn up to enjoy!

The following night, Friday, December 19th, the Electric Palace hosts the Glittery Christmas Ball. Entry is free and there will be free cocktails for the first 100 revellers. There will be DJ sets from Johnny Slut and DJB and Burlesque dancers. Doors open 7pm until late.

Father Christmas will be calling in to the Electric Palace from 11am to 1pm on Wednesday, December 16th, Saturday, December 20th and Christmas Eve. Entry is free and children can meet him and receive a gift. Mulled wine and mince pies will be available.

The Christmassy Christmas Show of Christmassy Christmassness!

TO CELEBRATE the Christmas holidays in true festive style, the Marine Theatre brings cheer to young people and grown-up-kids alike with *The Christmassy Christmas Show of Christmassy Christmassness* on Sunday, December 21st. It's all in the title!

Squashbox Theatre – renowned for creating funny, friendly and informative productions for young people – presents a new show to celebrate everything Christmassy, from fir trees to fairy lights! Meet a snowman who lives in the fridge, try and spot some naughty elves, play hunt the brussel sprout, endure the world's worst Christmas jumper and gaze at the "beautiful" Christmas fairy...

Learn about Yuletide traditions old and new, hear the story of the first Christmas tree and even explore some festive science.

The Christmassy Christmas Show of Christmassy Christmassness! is an over-stuffed stocking of seasonal surprises crammed with puppets, songs, quizzes and comedy, and over-flowing with crazy characters, silly slapstick, tall tales and fantastic facts - all presented in that unique Squashbox style!

The show starts at 3pm on Sunday, December 21st at the Marine Theatre, Lyme Regis.

All tickets are £5 - to book tickets, contact TIC on 01297 442138 or visit www.marinetheatre.com

MARINE THEATRE
LYME REGIS
See you in the Stage Door Bar!

Sunday 21st December
THE CHRISTMASSY CHRISTMAS SHOW OF CHRISTMASSY CHRISTMASSNESS
3.00pm. All tickets £5.00.
Age suitability 5+

CHECK OUT OUR WEBSITE FOR EVENTS IN SPRING 2015! WWW.MARINE THEATRE.COM

BOX OFFICE: LYME REGIS TIC 01297 442138 OR BUY ONLINE AT WWW.MARINETHEATRE.COM
SUPPORTED BY LYME REGIS TOWN COUNCIL AND WEST DORSET DISTRICT COUNCIL

WE ARE NOW FULLY BOOKED FOR CHRISTMAS DAY LUNCH

HADDON HOUSE
HOTEL, RESTAURANT, BAR AND FUNCTION ROOM
WEST BAY, BRIDPORT TEL: (01308) 423626 or 425323
WE OFFER THE IDEAL VENUE FOR YOUR CHRISTENING / BIRTHDAY / WEDDING ANNIVERSARY OR FAMILY PARTY. PRIVATE ROOM AVAILABLE.

Paul, Jo, Darren and Holly would like to wish everyone a Merry Christmas

COME AND JOIN THE PARTY AND CELEBRATE THE NEW YEAR WITH US
Candlelit Carved Buffet • Selection of desserts • Fresh Coffee and Cream with Mints
Dancing to Steve Duke Disco - 50s, 60s & 70s
Party Hats and Individual Party Packs
The Evening Commences from 7.30pm, Carvery Buffet from 8pm
New Year's Eve Draw 10.30pm.
Midnight welcomes in 2015 to the chimes of Big Ben.
Carriages at 1.30am
Tickets £49.50 *(tickets are limited)*

THE IDEAL CHRISTMAS PRESENT
Dining Gift Vouchers Available

Our popular 2 course lunch menu including roast turkey and Christmas pudding, available Monday-Saturday 12-2pm, Starters and Mains or Mains and Sweets £12.95
Sunday Lunch 12-2pm Traditional Sunday Lunches from £8.95
Afternoon Sunday Roast 3-5.30pm choice of 3 roast meats (from beef, pork, turkey, gammon, chicken) available £6.95
www.haddonhousehotel.co.uk

Look out for our winter evening set menu
2 courses £12.95
add a 3rd course for £3
Available 5th January to 30th March
Bookings available, maximum table of eight

View 2 Diary Dates

WEDNESDAY DECEMBER 17TH

EYPE: West Dorset & Fine Arts Society Christmas Meeting at Highlands End Leisure Centre at 2.30pm. For more details call 01297 443615

THURSDAY DECEMBER 18TH

WEYMOUTH: Salvation Army Coffee Morning and Table Top Sale, West Ham Road, from 10.30am-12.30pm. All welcome. Every Thursday. For more details or enquiries call 01305 774244

LYME REGIS: Christmas Bingo at Woodmead Halls, 8pm.

DORCHESTER: Talk by Anne Wheatcroft on South Africa, a group tour. Anne ventured into South Africa with a tour group making it possible to get close to many exotic birds in and around Zululand and Kruger National Park. Talk at St George's Hall, Fordington, 7.45pm. Admission £3 for RSPB group members, £3.50 vistors, to include coffee and festive nibbles.

FRIDAY DECEMBER 19TH

UPLYME: Christmas Whist Drive & Raffle at Uplyme Village Hall, 7pm for 7.30pm. £4 per head, including refreshments. All proceeds to Weldmar Hospicecare Trust. We would love to see as many people as possible.

LYME REGIS: Lyme Bay Photographic Club Christmas Party at the Woodmead Halls from 7.30pm. For more details call 01297 444733.

DORCHESTER: Dorchester Round Table presents Christmas Club Night at the Spice Centre. 80s, 90s and 00s music. 10.30pm-2am. Tickets from the Spice Centre or No. 35 Coffee House - £6 each. Ticket proceeds to charity.

SATURDAY DECEMBER 20TH

LYME REGIS: Christmas Sewing and Craft Workshop at Sew La-Di-Da Vintage at the Town Mill. Two hour workshops from 9.30am-4pm. £15 per head. Book in advance by calling Caroline on 07974 489121.

SUNDAY DECEMBER 21ST

WEST BAY, BRIDPORT: The RNLI's annual Christmas Carols and Songs will take place in the West Bay Hotel from 7pm courtesy of Tess and Sam Good. A fun filled event to round off the year and to welcome Christmas. In addition to good music and song there will be light refreshments and a prize raffle. Ensure early arrival to obtain a seat.

BRADPOLE: Holy Trinity Church Bradpole invite you to celebrate Christmas at a Christingle Service at 11am. Children are invited to come and join in making Christingles which will be followed by a short service and party nibbles. Everyone is welcome.

MONDAY DECEMBER 22ND

LYME REGIS: Christmas Bingo at Woodmead Halls, 8pm.

SATURDAY JANUARY 3RD

BRIDPORT: Bridport Ceilidhs featuring "English Contra Dance Band" with caller Jane Thomas, at Church House (St Mary's) Hall, South Street, Bridport DT6 3NW. Doors open 7.15 for 7.30 - 11.00pm dance. Tickets £8.50 on the door but numbers will be limited for comfortable dancing so better in advance for £7.50 from Bridport Music Shop and Jaxsons Delicatessen; or call to reserve with organiser Monty (on 01308 423442), from whom some complimentary tickets can be made available to first-timers by prior arrangement. See www.bridportceilidhs.wordpress.com

TUESDAY JANUARY 6TH

LYME REGIS: Lyme Regis Art Society. Meeting 2 p.m. – 4 p.m. at Woodmead Halls, Lyme Regis. Jake Winkle will be demonstrating his techniques in painting wildlife in watercolours. All are welcome. Non-members admittance is £5. Contact Sheila on 01297 445464 for further information.

MONDAY JANUARY 12TH

BEAMINSTER: Beaminster Moviola presents 'Pride'. At Beaminster Public Hall. Doors opne 7pm, film from 7.30pm. Tickets available from Yarn Barton £5 in advance or £5.50 on the door. For more details call 01308 861378.

BURTON BRADSTOCK: Biodanza at Othona. Express, Connect, Relax! Dance like no one's watching, no steps to learn, no partner needed, uplifting world music and holistic health benefits. For all ages from 19 to 90. £7 each (concs available - just ask). 7.15pm for 7.30pm at Othona Community, Coast Road, DT6 4RN. For more details call 01308 897 130 or visit biodanza-bridport.co.uk

FRIDAY JANUARY 16TH

BROADMAYNE: Market 2-3.30pm, at St Martin's Community Hall (Next to the Church). Cakes, Preserves, Raffle, Craft, Plants, , Bric-a-brac, books, Jigsaws, Cards, Local Pork, Sausages and Eggs, Local Watercress, Plants from a local Nursery and a chance to sit and chat with a cup of tea or coffee. All proceeds to St Martin's Community Hall. For further information please contact Eleanor Piper 01305 853765.

LYME REGIS: Lyme Bay Photographic Club meeting. Nigel Clarke, Luftwaffe Aerial Photography of the 2nd World War, at Woodmead Halls from 7.30pm.

New Elizabethan Singers' Spring Concerts in Lyme Regis and Bridport

THE New Elizabethan Singers will perform Brahms' "Ein deutsches Requiem" on consecutive Saturdays in February. "Ein deutsches Requiem" was Brahms' largest single work and his first work for chorus and orchestra. Deeply moving, profound and powerful, its status as one of the greatest monuments of choral music is unchallenged. It is meant primarily as a consolation for mourning survivors, but also contains much hope and blessing for the departed. The closing section of the sixth movement is among his grandest creations. The work was probably inspired by the death of his mother in 1865.

The first performance features a four-handed piano accompaniment and will be given in St. Michael the Archangel Church, Lyme Regis, on February 7th, starting at 6pm. The choir will be joined by two well known local soloists. Chloe Stratta (soprano) from Lyme Regis graduated from Manchester University in 2013 with a 1st in Music. Daniel Rudge (baritone) is originally from Colyton. He read music at Goldsmiths, University of London and the Guildhall School of Music & Drama and has spent the past year singing with Glyndebourne Chorus and Garsington Opera.

Tickets (£8, under 18s free) will be available on the door.

The second performance will be in St Mary's Church, Bridport, on February 14th, starting at 7.30pm. This time the Singers will be accompanied by a full orchestra and joined by two professional soloists. Abbi Temple (soprano) has been a firm favourite with NES audiences for several years. Andrew Thompson (baritone) is a Lay Clark at the Chapel of St. George's, Windsor and is making his second visit to Bridport.

The choir will also sing Brahms' "Geistliches Lied" and selections from Bruckner's Motets, while the soloists will present their own favourites.

Tickets (£12, under 18s free) are available from Bridport Music and Goadsby, both in South Street, Bridport.

Sewing and craft workshops

SEW LA·DI·DA VINTAGE

SATURDAY 20TH DECEMBER
CHRISTMAS SEWING & CRAFT WORKSHOP
FOR KIDS OF ALL AGES.
TWO HOURS EACH, FROM 9.30AM-4PM.
£15 PER HEAD
CALL CAROLINE 07974 489121 TO BOOK

PATTERNS — VINTAGE INSPIRED DRESS PATTERNS
CLASSES
WORKSHOPS — AS TAUGHT AT THE V&A
HENS AND PARTY GIRLS
NEW SEWING & CRAFT SHOP AT MILL

@SewLaDiDa /SewLaDiDaVintage
www.SewLaDiDaVintage.com
The Town Mill Lyme Regis Dorset DT7 3PU

Fitness, health and wellbeing

bfit
BEAMINSTER COMMUNITY SPORTS ASSOCIATION LTD

MONDAY
3.45-4.30pm 11-16YR OLDS TRAMPOLINING COURSE
4.30-5.15pm 4-11YR OLDS TRAMPOLINING COURSE
4.45-6.00pm SILKS AERIAL COURSE 11-16YR OLDS
5.15-6.15pm PILATES
6.00-7.15pm SILKS AERIAL COURSE ADULTS (16+)
6.30-7.30pm CIRCUITS
7.45-8.30pm GROUP STUDIO CYCLING

TUESDAY
6.30-7.30pm ZUMBA

WEDNESDAY
4.00-6.00pm GYMNASTICS
6.00-6.45pm GROUP STUDIO CYCLING
6.00-7.00pm BFIT RUNNING CLUB
7.00-8.00pm BACK 2 NETBALL CLUB
8.00-9.30pm VOLLEYBALL

THURSDAY
6.30-7.30pm KETTLERCISE

FRIDAY
6.00-7.0pm SILKS MIXED CLASS

Many more new classes to come - watch this space!

For further information on classes and courses please call Richard on 07792 791038 or 01308 861911

Social club

BRADPOLE SOCIAL CLUB

Thursday 18th December
CHRISTMAS BINGO
Eyes down 8pm.
Great prizes to be won

New Year's Eve
Wednesday 31st December
SOLID SOUND DISCO
8pm til late

Members and guests welcome

This week's new cinema

Dumb and Dumber To

DUMB AND DUMBER TO 12A

20 YEARS since their first adventure, Lloyd and Harry go on a road trip to find Harry's newly discovered daughter, who was given up for adoption.

Comedy starring Jim Carrey, Jeff Daniels, and Rob Riggle.

NIGHT AT THE MUSEUM: SECRET OF THE TOMB PG

LARRY spans the globe, uniting favorite and new characters while embarking on an epic quest to save the magic before it is gone forever.

Stars Ben Stiller, Owen Wilson and the late, great Robin Williams.

THE THEORY OF EVERYTHING 12A

A LOOK at the relationship between the famous physicist Stephen Hawking and his wife.

Stars Eddie Redmayne, Felicity Jones and Tom Prior.

Cinema Listings

Friday, Dec 19th - Thurs, Dec 25th

ALL LISTINGS ARE SUBJECT TO CHANGE

LYME REGIS REGENT
Tel: 0871 230 3200
www.scottcinemas.co.uk

Get Santa U
Fri, Sat, Mon-Wed: 14.15
Sun: 12.15
The Hobbit: The Battle of the Five Armies 12A
Fri, Sat, Mon, Tue: 16.35
Sun: 19.15, Wed: 16.35
Nativity 3: Dude Where's My Donkey U
Sat, Mon-Wed: 11.50am

BRIDPORT ARTS CENTRE
Tel: 01308 424204
www.bridport-arts.com

Frozen Sing-a-long PG
Sun: 15.00

DORCHESTER ODEON
Tel: 0871 22 44 007
www.odeon.co.uk

DORCHESTER PLAZA
Tel: 01305 262488
www.plazadorchester.com

Contact cinemas or visit the websites for up-to-date listings

WEYMOUTH CINEWORLD
Tel: 0871 200 2000 • www.cineworld.co.uk

The Hobbit: The Battle of The Five Armies 12A
Fri-Tue: 12.00, 13.50, 15.30, 17.20, 18.20, 19.20, 20.35, plus Fri: 10.15am
Wed: 12.00, 13.50, 15.30, 17.20, 18.20, 19.20
Paddington PG
Fri-Sun: 11.15, 12.45, 13.45, 15.00, 17.15, 18.15
Mon-Wed: 11.15, 12.45, 15.00, 17.15, 20.10
Tinker Bell and the Legend of the NeverBeast 12A
Fri, Sat, Mon, Wed: 10.15, 13.20
Sun: 10.15, 13.05, Tue: 10.15
Elf PG
Tue: 14.00, 16.20, 18.35
Wed: 13.45, 18.00
Penguins of Madagascar U
Fri-Wed: 11.30, 14.50
The Hunger Games: Mockingjay - Part 1 12A
Fri: 15.20, 20.10, Sat-Mon: 20.10
The House of Magic U
Fri-Wed: 10.05am
Frozen Sing-along U
Fri-Wed: 10.25am
The Imitation Game 12A
Fri: 12.30, 17.35
Dumb and Dumber To 15
Fri-Tue: 13.30, 16.00, 18.30, 19.40, 21.00
Wed: 13.30, 16.00, 18.30, 19.40
The Theory of Everything 12A
Fri, Sat, Mon-Thu: 12.00, 14.15, 17.00, 19.45
Sun: 14.15, 17.00, 19.45
Get Santa U
Fri-Sun: 16.00, Mon, Tue: 13.40, 16.00, Wed: 16.00, 20.10
Horrible Bosses 2 15
Fri: 15.05, 21.15, Sat-Tue: 21.15
St Vincent 12A Fri-Tue: 21.05
Nativity 3: Dude, Where's My Donkey U
Fri, Sun, Tue: 12.15, 17.10
Sat, Mon, Wed: 12.15, 15.20, 17.10
Interstellar 12A Fri: 19.30
The Polar Express U
Fri-Wed: 11.00am
Annie PG
Sat-Wed: 10.30, 12.10, 14.50, 17.30, 189.30
Night at the Museum: Secret of the Tomb PG
Fri-Wed: 11.30, 13.10, 15.00, 16.50, 18.45, 20.25

FESTIVE VIEW

16 page Christmas pull-out with 9 days of TV listings

Be in with a chance to WIN £100 with our Christmas Wordsearch (see page 4)

Regency Care & Mobility

SCOOTERS
CHAIRS • BEDS

10 Falkland Square, Crewkerne, TA18 7JS - 01460 27117
www.regencycareandmobility.co.uk

FESTIVE Television & FILM

A preview of festive TV and Film by James Coles

LOOKING for something to idle away the time whilst you're letting all those turkey sandwiches and Christmas chocolates go down? Look no further. The usual offering of endless repeats, inane rubbish and, yes, a spattering of TV gold is here.

Starting with, as we often do in our *Festive View* TV guide, Doctor Who – Peter Capaldi is now and well truly established at the TARDIS controls but there are rumours aplenty that this year's Christmas special could see the final appearance of long-term companion Clara (Jenna Coleman).

'Last Christmas' (Christmas Day, BBC1, 6:15pm) also features Nick Frost as a slightly cheerless Santa and Michael Troughton (son of Second Doctor, Patrick) as an as yet unknown character – could it be that he's reprising his father's role?

What exactly happened to the Top Gear team in Argentina will finally be revealed in their two-part Patagonia Special on BBC2 (December 27th, 8:30pm; December 28th, 8pm). The trio were supposedly chased out of the country after the locals took exception to a number plate one of their vehicles was sporting...

Dr Who: Last Christmas features Peter Capaldi, in his first Christmas as the Time Lord, tackling Santa and deadly aliens at the North Pole.

Still Open All Hours Love is in the air this Christmas for Mavis

COMEDY

Last Christmas' Open All Hours comeback has resulted in the show being given a brand new series, which kicks off on Boxing Day (BBC1, 6:25pm). Love is in the air during this first episode when Mavis receives a special delivery and Granville plays matchmaker.

Miranda comes to an end with two final episodes showing Christmas Day (BBC1, 7:15pm) and New Year's Day (BBC1, 8pm), with the title character having to decide between Gary and Mike's proposal.

Also reaching a finale is Not Going Out, with Lucy and Lee's 'will-they-won't-they' storyline coming to a head on Christmas Eve (BBC1, 9:30pm).

The curtain falls on Ricky Gervais' Derek on December 22nd (Channel Four, 10pm) with an hour long special. Hannah's preparing for her wedding and Vicky's getting ready to fill her shoes at the care home.

Rapidly becoming a Christmas staple as much as Only Fools And Horses used to be, Mrs Brown's Boys returns with a pair of seasonal episodes on Christmas Day (BBC1, 10:05pm) and New Year's Day (BBC1, 9:35pm).

Vic and Bob's House Of Fools is back on December 28th (BBC2, 10pm). It's an even more farcical episode than usual involving a bobble hat, a jigsaw and a racist Santa.

Comedy legend Rik Mayall, who died in June, is celebrated in Lord Of Misrule (December 20th, BBC2, 10:05pm) with contributions from Ben Elton, Lenny Henry and Alexi Sayle. An episode of The Young Ones follows at 11:05pm.

Mrs Brown's Boys returns this Christmas Day and New Year's Day for two season episodes.

NORTHCOTT DESIGN & MANAGEMENT
ARCHITECTURAL DESIGN AND MANAGEMENT SERVICES
Wishing all our customers a Merry Christmas & Happy New Year
Planning and building regulations
Specifications and schedules
Tenders and supervision
Contracts and administration
The Studio Riverside Dolphin Street, Colyton Devon EX24 6LU
Tel: 01297 552622
Email: info@northcottdm.com

Prima Moda Brides of Ilminster
Fantastic new 2015 range of wedding gowns from Mon Cheri in store now
Check the website for details on all our future events
Personal and professional service
01460 54600
14 Ditton Street, Ilminster, Somerset TA19 0BQ
www.primamodabrides.com

PORTLAND STONE LTD
SKIP HIRE
ALL SIZES
BEST PRICES
QUALITY SERVICE
Tel ~ 01305 860044
www.portlandskips.co.uk

DRAMA

The Beeb have lined some real acting royalty for their New Year's Day adaption of Esio Trot. The 90 minute dramatisation of Roald Dahl's 1990 book stars Dustin Hoffman and Dame Judi Dench. It's the story of retired bachelor Mr Hoppy (Hoffman) and his attempt to win the heart of his neighbour Mrs Silver (Dench) but the small matter of a tortoise gets in the way.

There's a Christmas visit to Downton Abbey on Christmas Day (ITV, 9pm) where a scandalous revelation looks set to ruin the shooting party.

In a feature-length Call The Midwife (Christmas Day, BBC1, 7:50pm) Patsy and Chummy try to help two expectant teenagers in a mother and baby home.

Miranda Richardson heads the cast in a three-part 1930s comedy of manners – Mapp and Lucia (beginning December 29th, BBC1, 9:05pm). Also starring Anna Chancellor and Steve Pemberton, this is a story of social rivalry between two women after one rents the other's home for summer.

Anne Reid and Derek Jacobi return in a third series of Last Tango In Halifax on December 28th (BBC1, 9pm), which see Alan and Celia settling into their married life.

Downton Abbey A scandalous revelation looks set to ruin the shooting party

101 Dalmations (1960) Disney animated classic where the evil Cruella De Vil kidnaps the puppies of Pongo and Perdita.

MOVIE PREMIERES

There are two Disney animated classics making their first appearance on terrestrial TV this Christmas, one of which has been waiting more than 60 years for that honour. When Cinderella (1950) was first shown in UK cinemas, there would only have been one TV channel – now there are literally hundreds. You can catch it on December 22nd (BBC1, 4pm), along with One Hundred and One Dalmatians (1960) on Christmas Eve (BBC1, 4:45pm).

Other premieres include Clint Eastwood as one OAP you wouldn't want to mess with in Gran Torino (December 21st, Channel 5, 9pm), Shrek spin-off Puss In Boots (Christmas Day, BBC1, 3:10pm) and Avengers Assemble (Boxing Day, BBC1, 8:30pm) where Marvel's finest team up to defeat Thor's evil brother Loki.

The Muppets comeback movie from 2011 gets its first terrestrial screening on December 29th (BBC1, 6:20pm), as does Christian Bale's second outing as the Caped Crusader in The Dark Knight on New Year's Day (ITV, 9pm).

Steven Spielberg's and Peter Jackson's Tintin collaboration is based on not one but three of the great Herge's stories, but it doesn't come across as much of a hodgepodge as it might have done. Judge for yourself when The Secret Of The Unicorn gets its premiere on New Year's Day (BBC1, 4:25pm). And keep your ear to the ground as to which book(s) will be the source for the film's inescapable sequel.

If you haven't seen it yet – and, if so, where have you been? – Daniel Craig's latest outing as James Bond comes to ITV on Christmas Eve. With less than 12 months before the release of Spectre, count the weeks with this first terrestrial screening of Skyfall (9pm).

Dustin Hoffman (also starring in the aforementioned Esio Trot the same day) made his directorial debut a couple of years ago with comedy drama Quartet. Starring Maggie Smith, Tom Courtenay, Pauline Collins and Billy Connolly, this delightful little film about a group of opera singers living in retirement make its TV debut on New Year's Day (BBC2, 9pm).

Skyfall Daniel Craig's returns as James Bond looking to uncover a cyber-terrorist who has attacked MI6.

The Dark Knight Christian Bale's second outing as Gotham City's masked protector plots him against a new, menacing villain, the Joker.

FANTASIE PLAYTEX PANACHE AUBADE
Silk Stocking Lingerie
For the pretty petite to the beautifully larger lady
CHRISTMAS BONANZA!
Up to 50% off selected items
Come and get fitted at Seaton's premier lingerie specialists
TREAT SOMEONE SPECIAL TO A GIFT VOUCHER
Silk Stocking Lingerie
14 Fore Street, Seaton - 01297 24440 - www.bras4u.net
CHARINOS FAUVE BALLET LEPEL
RANGE OF EXTENSIVE CUP SIZED BRAS & SWIMWEAR 30-48 A-G
MATERNITY AND MASTECTOMY SPECIALIST LINGERIE AND SWIMWEAR

MIRRORS • BEDS • WARDROBES • CHEST OF DRAWERS • SHELVING • OFFICE EQUIPMENT • BEDDING • CLOTHING • CUPBOARDS • SOFAS • TABLES • DINING SUITES • ANTIQUES • CHAIRS • WHITE GOODS • STOOLS • LIGHTING • GARDEN FURNITURE • PICTURES
The Recycling Shop
1-5 The Regent Hall, Castle Hill, Axminster Devon EX13 5NQ
Covering East Devon, West Dorset & Somerset
Helping to raise money for Charity by Recycling Household goods
PART OR WHOLE HOUSE CLEARANCE SERVICE.
FREE COLLECTION SERVICE
*AFTER OVERHEADS A PERCENTAGE OF ALL PROFITS GO TO SELECTED CHARITIES.
CASH PAID FOR ALL GOOD QUALITY FURNITURE, HOUSEHOLD ITEMS ETC.
OPEN 9AM - 5PM MON - SAT
STOCK CHANGING DAILY
WASTE CARRIERS LICENSE: CBLN33810T
Tel: 01297 639 988
CARS FOR CANCER.CO.UK
Cars for Cancer is the problem free solution to your unwanted vehicle or scrap. Have a car, van, motorbike or any other vehicle you no longer require then please call Cars for Cancer on 01404 831264. Whether your vehicle is a non runner, mot failure or scrap or if you just don't need it anymore, then we can help you.
Cars for Cancer will collect your vehicle problem free at no cost to yourself, it will then be recycled or resold to raise money for Cancer Research or treatment. For more information please visit carsforcancer.co.uk.

FACTORY SHOP
JANUARY
SALE
15% OFF EVERYTHING*
Start 2015 with a new carpet!
Quality seconds, shop specials, remnants and discontinued lines available from the Axminster Carpets Shops
STARTS JANUARY 10TH
*Excluding Mill Collection
Axminster carpets | Beautiful British Design
Shop & Showroom
www.axminstershop.co.uk
Christmas Opening Times
Saturday 27th 10.00 - 4.00
Monday 29th 10.00 - 4.00
Tuesday 30th 10.00 - 4.00
Wednesday 31st - CLOSED
Friday 2nd - 9.00 - 5.30
Musbury Road, Axminster, EX13 8TJ
Call us 01297 33993
Axminster
Honiton
A35 Axminster Bypass
A358 Seaton

FESTIVE Wordseacrh

WIN £100

in our BIG CHRISTMAS WORDSEARCH

ANGEL
BELLS
BETHLEHEM
CANDLES
CANDY CANE
CAROLS
DECORATIONS
EGGNOG
FAMILY
FRANKINCENSE
FRIENDS
FRUITCAKE
GABRIEL
GIFTS
GOLD
GREETING CARDS
HOLLY
ICICLES
JESUS
JOSEPH
LIGHTS
MANGER
MARY
MISTLETOE
MYRRH
ORNAMENTS
POINSETTIA
SANTA
SHEPHERDS
SKATES
SLEIGH
SNOWFLAKES
SNOWMAN
STABLE
STAR
STOCKING
THREE WISE MEN
TOBOGGAN
TOYS
TREE
WREATH

Highlight all 43 words in our **BIG CHRISTMAS WORDSEARCH** and send your entry to

DD&S Series of Newspapers, Unit 3, St. Michael's Business Centre, Church Street, Lyme Regis, Dorset DT7 3DB

to arrive by Friday, January 3rd. Don't forget to include your name, address and daytime telephone number.

The first correct entry picked from all those recieved will win £100.

Normal competition rules apply.

E	N	A	C	Y	D	N	A	C	H	T	A	E	R	W	S	S
T	H	I	S	S	N	O	I	T	A	R	O	C	E	D	H	Y
E	G	G	N	O	G	M	E	H	E	L	H	T	E	B	E	O
G	I	F	T	S	F	R	U	I	T	C	A	K	E	T	P	T
R	E	G	N	A	M	H	F	R	I	E	N	D	S	F	H	S
S	L	T	R	E	E	I	E	C	S	C	S	R	R	S	E	E
T	S	H	N	E	G	A	S	A	A	E	A	A	A	T	R	J
H	A	R	A	S	E	N	N	T	L	N	N	R	A	T	D	E
G	I	E	G	S	E	T	I	C	L	K	D	K	O	G	S	S
I	T	E	G	L	A	K	I	K	I	E	S	L	O	L	T	U
L	T	W	O	B	E	C	A	N	C	O	T	L	E	N	S	S
F	E	I	B	E	I	I	C	L	G	O	D	O	E	S	N	J
A	S	S	O	L	L	E	R	A	F	C	T	M	E	M	O	O
M	N	E	T	L	N	B	N	B	N	W	A	S	Y	A	W	S
I	I	M	T	S	O	G	A	B	A	N	O	R	E	R	M	E
L	O	E	E	J	E	O	L	T	R	G	R	N	D	Y	A	P
Y	P	N	Y	L	L	O	H	O	S	H	L	Y	S	S	N	H

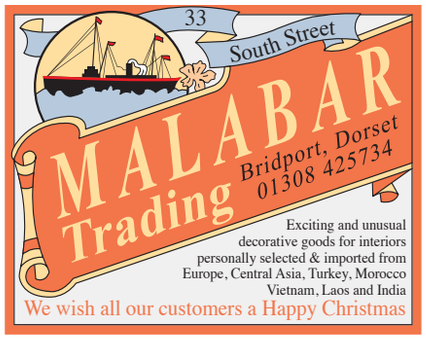

FESTIVE Quiz

Just for fun! Answers below

1. The Christmas favourite of 'Piggies in Blankets' is chipolata sausages wrapped in what?

2. Which of Santa's reindeer shares its name with a mythical god of love?

3. In the Christmas carol, which town is known as Royal David's City?

4. At which of her homes does the Queen traditionally spend Christmas?

5. Which alcoholic ingredient is used in a Snowball cocktail?

6. In the rhyme Christmas is coming, who is getting fat?

7. Feliz Navidad is Happy Christmas in which language?

8. How many Lords-a-leaping are there in 'The 12 Days of Christmas'?

9. In cockney rhyming slang what are 'eyes' called?

10. What was Mr Bean searching for when he got his head stuck in a turkey?

11. To what country did Hong Kong surrender on Christmas Day, 1941?

12. What alcoholic beverage is used in the English Christmas game called 'Snapdragon'?

13. What Christmas item takes its name from the old French word estincelle, meaning spark?

14. In 'The Twelve Days Of Christmas', what were there eight of?

15. What are you eating if you are enjoying 'March Bread'?

16. Who was Scrooge's dead business partner in A Christmas Carol?

17. What animal is Snowball in George Orwell's Animal Farm?

18. Which record was a Christmas number one in 1975 and 1991?

19. In Victorian England who were popularly called robins because of their red uniforms?

20. Which pantomime character marries Alice Fitzwarren?

21. Which act besides the Beatles is the only other other act to have three consecutive Christmas number one singles?

22. In the film 'Jingle All The Way' name the toy Arnold Schwarzenegger was hunting?

23. In "The Grinch Who Stole Christmas" why was The Grinch so mean?

24. If a person was given all the gifts in the song "The Twelve days of Christmas", how many gifts in total would they receive?

25. In The Simpsons' episode 'Miracle of Evergreen Terrace', how does Bart ruin Christmas?

26. In which city does Kevin Kevin McCallister get 'lost' in at Chrismas in Home Alone 2?

27. How many of Rudolph's eight companions names start with 'D'?

28. What's the name of the period leading up to Christmas?

ANSWERS: 1: Bacon, **2:** Cupid, **3:** Bethlehem, **4:** Sandringham, **5:** Advocaat, **6:** The Goose, **7:** Spanish, **8:** 10, **9:** Mince Pies, **10:** His wrist watch, **11:** Japan, **12:** Brandy, **13:** Tinsel, **14:** Maids-a-milking, **15:** Marzipan, **16:** Jacob Marley, **17:** Pig, **18:** Bohemian Rhapsody, **19:** Postmen, **20:** Dick Whittington, **21:** Spice Girls, **22:** Turbo Man, **23:** His heart was two sizes too small, **24:** 364, **25:** by accidentally burning down the Christmas tree and all the presents, **26:** New York, **27:** Three - Dasher, Dancer and Donner **28:** Advent

FIRED EARTH

Sale

Up To

50% off Tiles & Paint*

25% off Bathrooms*

20% off Free Standing kitchens*

15% off Natural Flooring*

*Selected ranges only. Terms & conditions apply.

South Street Sherborne 01935 817900

sherborne@fired-earth.co.uk

Rose Lodge Care Home

Tel 01395 227071

Specialist Dementia Care in Exmouth & Devon

Give Your loved One The Gift Of A Fulfilling Life At Rose Lodge Care Home

Imagine the peace of mind you'll feel knowing that your loved one is getting the best possible care in a loving and understanding environment. Located in the delightful seaside town of Exmouth, Rose Lodge is the perfect place for people living with Dementia to experience the highest quality of life.

Caring for someone with dementia yourself can be tiring and often very distressing. Coping with someone whom you may have known and loved for years but who may now often fail to recognise you can be desperately upsetting and difficult to deal with.

Rose Lodge is an active and social home. We have found that people with dementia are generally happier when they are supported to be as active and independent as possible. Our weekly activities programme includes gardening, live music, drama, singing, crafts, a pub quiz, rambling, art, and trips out, as well as individual occupational activities.

So, moving into a home like Rose Lodge is the perfect way for you to give your loved one the best quality of life. In our 2011 relatives survey, all relatives agreed that Rose Lodge offers an excellent quality of care and that their loved one's wellbeing has improved significantly since they joined Rose Lodge. All of them said they would recommend Rose Lodge to their friends.

We offer DAY CARE, RESPITE CARE and RESIDENTIAL CARE and free trial days.

Please call Peter or Karen now on 01395 227071 to discuss your needs.

READ ABOUT LIFE AT ROSE LODGE AT WWW.DEMENTIACAREDEVON.CO.UK

SEATON'S

REGENCY WINDOWS LTD

WINDOWS, DOORS & CONSERVATORIES

FENSA

Seaton's Regency Windows have been installing windows, doors & conservatories for over 20 years in Seaton and the surrounding area.
The company offers top quality products at affordable prices professionally installed by qualified tradesmen who work efficiently to the highest standards.

- DOORS • PORCHES • BI-FOLDING DOORS in PVC-u or aluminium
- VERTICAL SLIDERS IN WHITE OR CREAM WOODGRAIN
- PORCHES • FASCIA • SOFFITS
- GUTTERING • CLADDING • GARAGE DOORS
- 10 YEAR INSURANCE BACKED GUARANTEE

Swish WINDOW & DOOR SYSTEMS 'A' rated windows available

SEATON'S REGENCY WINDOWS LIMITED

Telephone 01297 22495

e mail: seatonsregency@aol.com

THE SQUARE - SEATON - DEVON EX12 2NX

FESTIVE Recipes

Mulled Wine

Preparation time Less than 30 mins
Cooking time Less than 10 mins
Serves 6

Ingredients
1 bottle red wine • 60g/2oz demerara sugar • 1 cinnamon stick grated nutmeg • 1 orange, halved • 1 dried bay leaf

Preparation method
1. Put the wine in a saucepan with the orange, sugar, bayleaf and the spices.
2. Heat gently until the sugar has dissolved. Taste to see if you want the wine sweeter, and add more sugar to taste.
3. Off the heat, stir in the sloe or damson gin if you are using it.
4. Strain into heatproof glasses and serve at once.

Chocolate Orange Cocktail

Preparation time 15 mins
Cooking time 10 mins
Makes 4 x 75ml glasses

Ingredients
100g golden caster sugar • zest of 1 orange or clementine grated dark chocolate, to decorate • 100ml vodka
100ml crème de cacao • 60ml orange syrup
40ml orange juice • ice

Preparation method
1. First make an orange syrup. Combine 100ml water with the golden caster sugar and the orange or clementine zest in a pan and bring to the boil. Cool and strain the syrup.
2. Chill 4 coupé glasses, then dampen the rims with a little water and dip in the grated dark chocolate. In a cocktail shaker, shake the vodka, crème de cacao, orange syrup and orange juice with ice (you may need to make in 2 batches). Pour into the glasses.

Father Christmas cupcake

Preparation time 30 mins**Cooking time** 25 mins
Makes 12 cupcakes

Ingredients
For the Cupcake
200g Unrefined golden caster sugar
200g Butter (unsalted) softened • 3 eggs
200g Self-raising flour • 1tsp Vanilla extract

For the Father Christmas Topper
250g each of Sugar paste icing in red, chocolate, white & black • 60ml Water • Apricot Jam

Preparation method
1. Preheat the oven to 180°C (160°C fan, gas mark 4) and line a 12 hole cupcake tin with cases.
2. Cream together the butter and sugar until pale and fluffy, then add the eggs one by one mixing in well in betweenm then add the vanilla extract. Fold in the flour then spoon into the cases.
3. Place in the oven for 20-25 minutes or until golden and a skewer come out clean.
4. To make the father christmas cake topper, use the red sugar paste icing and roll out a ball about 5cm in diameter then flatten the base. Next roll out a sausage about 10cm long znd 1.5cm diameter for his arms and finally make a cone shape for his hat and squash the pointed end over to one side.
5. Take some of the white icing and a little of the red and roll them together until the red blends in to give you a pink colour for his head.
6. Next take some black icing and roll 2 small balls for eyes, 2 larger balls for his gloved hands and then roll out a little for a belt.
7. To assemble, use a little water to glue the black belt onto the red body. Next finish the arms by attaching the black hands to the ends of the red 'sausage' shape. Then roll out some of the white icing until is around the end of the arms for his cuffs, using some water to glue. Then cut the arms leaving a diagonal edge. Attach these using a little water, squashing the arms around the body.
8. Next make a small ball using the white icing for a pom pom and attach to the top of the hat.
9. To finish, cut a disc of white icing and cut out a small edged piece for his beard, and 2 smaller pieces for his moustache. Make a small ball using red icing for nose. The attach 2 small balls of white icing and small black icing balls for his eyes.
10. To decorate your cupcake, roll out some chocolate icing and cut into disc, place this on the cake using some warm apricot jam to stick. Then place the jolly father Christmas on top.

Christmas Pudding

Preparation time Overnight
Cooking time 2 hours

Ingredients
350g/12oz mixed dried fruit (raisins, currants, sultanas)
100g/3½oz pitted ready-to-eat prunes, chopped or left whole
100g/3½oz dark muscovado sugar • 4 tbsp dark rum
100ml/3½fl oz stout • 100g/3½oz chopped walnuts
100g/3½oz blanched almonds • 100g/3½oz ground almonds
100g/3½oz fresh white breadcrumbs • 50g/1¾oz plain flour
100g/3½oz frozen butter, grated, plus a little extra for greasing
½ tsp freshly grated nutmeg • 1 tsp ground cinnamon
2 tsp mixed spice • 100g/3½oz chopped glacé cherries (or left whole if you prefer) • 3 large free-range eggs, beaten

Preparation method
1. Combine the mixed fruit, prunes, muscovado sugar, rum and stout in a mixing bowl. Stir well to mix, cover and leave for 24 hours to soak.
2. After 24 hours, mix the walnuts, almonds, ground almonds, breadcrumbs, flour, butter, spices, cherries and eggs along with the soaked fruit mixture in a large mixing bowl, making sure you include all the soaking liquor from the soaked fruit. Mix well until completely combined (let all the members of the family have a stir and make a wish).
3. Cover with cling film and leave to stand in a cool place for 24 hours.
4. After 24 hours, grease a 1.2 litre/2 pint pudding basin with butter. Cut a circle of baking paper and place into the bottom of the pudding basin and then grease it with a little more butter. Pack the pudding mixture into the pudding basin, pressing as you add it. Fold a pleat into the middle of a large piece of baking paper and place over the pudding. Cover with a large piece of pleated foil, ensuring the pleats are on top of one another. Secure tightly with kitchen string tied under the lip of the pudding basin.
5. Place an upturned saucer into a large saucepan one-quarter full of water. Fold a long piece of foil into quarters lengthways to create a long strip and place the pudding basin in the middle of the strip. Bring the sides of the strip up the sides of the pudding basin and lower into the saucepan. Ensure the water in the saucepan comes one-third of the way up the side of the pudding basin, but nowhere near the top of the basin. Leave the ends of the foil strip hanging over the side to make it easy to remove the pudding later.
6. Bring the water to the boil and then reduce the heat to a gentle simmer. Simmer gently for 5-6 hours, topping up the water level as necessary throughout cooking (do not allow the pan to dry out).
7. Once the pudding is cooked, remove from the pan and set aside to cool. The pudding can be stored for up to two years in a cool, dry place. To serve, reheat the pudding by steaming again (in the same way) for two hours, or until hot all the way through. Alternatively, remove the foil and reheat in the microwave.

Egg Nog

Preparation time Less than 30 mins
Cooking time Less than 10 mins
Serves 4-6

Ingredients
1140ml/2 pints whole milk • 6 free-range eggs
50g/2oz caster sugar • 1 vanilla pod, split
20 fresh cherries, stones removed and halved
200ml/7fl oz brandy • cocoa powder, for dusting

Preparation method
1. Place the milk, eggs, sugar and vanilla pod in a medium pan and heat gently, without boiling, until the mixture thickens enough to coat the back of a spoon.
2. The egg nog can be chilled at this stage or served hot.
3. To serve, scatter the cherries in the bottom of each serving glass. Divide the brandy between the glasses and pour the egg nog over. Dust with cocoa powder and serve.

Mince Pies

Preparation time 30 mins to 1 hour
Cooking time 10 to 30 mins
Makes 12 pies

Ingredients
350g high quality mincemeat, preferably homemade
200g plain flour, sifted • 40g golden caster sugar
75g ground almonds • 125g unsalted butter, diced 1 large free-range egg, beaten • milk, to glaze

Preparation method
1. Lightly butter a 12-hole pie or patty tin. Tip the mincemeat into a bowl and stir so that the liquid is evenly distributed.
2. Place the flour, sugar, almonds and butter in a food processor and process briefly until resembling breadcrumbs, then slowly add the egg through the feeder tube.
3. Bring the mixture together with your hands, wrap in cling-film and chill for an hour or so. Thinly roll out the pastry on a floured surface. Cut out 12 circles with a fluted pastry cutter, large enough to fill the base of the prepared tin. Press gently into each hole, then fill with the mincemeat.
4. Cut out another 12 slightly smaller discs/shapes and use to cover the mincemeat. Press the edges together to seal. Make a small slit in the top of each, then brush lightly with milk. Chill for about 30 minutes. Meanwhile, preheat the oven to 200C/400F/Gas 6.
5. Bake the pies for 20 minutes until golden brown. Remove to a wire rack and serve warm.

De DANNAN
ANTIQUES CENTRE
Two floors of Antiques, Vintage items & Collectables for all tastes
JUST ARRIVED
LARGE SELECTION OF CONTINENTAL FURNITURE & DECORATIVE ITEMS

27 London Road,
Dorchester, Dorset, DT1 1NF
Tel. 01305 250066

FESTIVE Television

Wednesday, December 24th

Skyfall
ITV1 8.00pm

Daniel Craig stars in his third installment as 007. When MI6 becomes compromised inside and out, M turns to the one man she can trust: Bond.

The Snowman and The Snowdog
7.55pm Channel4

Animated sequel to *The Snowman*. A boy makes a snowman and snowdog that come to life.

BBC1

6.00 Breakfast
Louise Minchin, Bill Turnbull
9.00 Snow Babies
Newborns in cold climes
10.00 Nigel Slater's 12 Tastes of Christmas
Nigel creates a selection of festive dishes
11.00 WALL-E
Animated sci-fi comedy. On a deserted, polluted Earth, a waste collection robot falls in love with a droid and follows her into space.
12.30 Christmas of My Lifetime with Len Goodman
With Ricky Tomlinson, Ainsley Harriott, Julia Bradbury and Jennie Bond.
1.30 BBC News
Regional News; Weather
1.45 Wallace & Gromit in the Curse of the Were-Rabbit
The duo are making money form their humane pest-control scheme, until a strange beast starts destroying local gardens.
3.05 Merry Madagascar
The animals deliver Santa's presents after he crash-lands on the island.
3.25 Shrek the Halls
Shrek settles down for a quiet Christmas with Fiona and the babies.
3.50 The Gruffalo's Child
Animated sequel. The Gruffalo's daughter ignores his warning about the big bad mouse.
4.15 On Angel Wings
In Michael Morpurgo's magical reworking of the Nativity, a former shepherd boy tells his grand-children how the Angel Gabriel helped him to be the first to visit the baby Jesus.
4.45 One Hundred and One Dalmatians
Disney's animated adventure. Cruella De Vil kidnaps the puppies of dalmatians Pongo and Perdita, to make into a coat.
6.05 BBC News
Regional News; Weather
6.25 Toy Story 3
Animated comedy adventure with the voices of Tom Hanks and Tim Allen. Woody must rescue his friends after they're accidentally donated to a day-care centre.
8.00 Eastenders
Ian has a smile back on his face, but how long for?
8.30 The Incredible Adventures of Professor Branestawm
Harry Hill stars in this comedy drama based on Norman Hunter's books. The Professor has a battle on his hands when a councillor tries to run him out of town for being a nuisance.
9.30 Not Going Out
10/10. Series 7. Lucy and Lee enter previously uncharted emotional waters.
10.15 The Vicar of Dibley
Alice suggests and unconventional Nativity play.
10.55 Mrs Brown's Boys
Buckin' Mammy. In this 2013 Christmas special, Anges finds the festive spirit lacking.
11.30 BBC News
Weather. Followed by National Lottery Update
11.45 Midnight Mass from Arundel Cathedral
A Roman Catholic mass live from Arundel, West Sussex.
1.05 Sliding Doors
Romantic fantasy comedy starring Gwyneth Paltrow.
2.40 Weather for the Week
2.45 BBC News

BBC2

6.10 The Crimson Wing
Wildlife documentary, narrated by Mariella Frostup.
7.20 Canterbury Cathedral
3/3. Canon Clare travels to York for the vote on women bishops.
8.20 One of Our Dinosaurs is Missing
Disney comedy starring Peter Ustinov. In the 1920s, a British aristocrat steals a secret microfilm from a Chinese warlord.
9.55 Celebrity Antiques Road Trip
With former Doctor Who stars Colin Baker and Peter Purves.
10.55 Christmas Kitchen with James Martin.
The chef prepares a selection of festive recipes.
12.35 Torvill & Dean: the Perfect Day
The duo's Olympic gold medal-winning performance.
1.35 The Choir: New Military Wives
1/2. Gareth Malone forms a choir to perform at a First World War centenary Prom at the Royal Albert Hall.
2.35 Little Women
Period drama starring Winona Ryder, Claire Danes and Susan Sarandon. Four very different sisters grow up in mid-19th-century America.
4.25 To the Manor Born
In a one-off special from 2007, Audrey and Richard plan a party to celebrate 25 years of marriage.
5.25 Carols from King's
The traditional celebration from the chapel of King's College, Cambridge. The story of the Nativity is told in the worlds of the King James Bible, with poetry by Christina Rossetti and Nathanial Wanley and a soldier's letter ftp, the Front during the first Christmas of the Great War. 60 Years of Carols from King's is tomorrow 1.45pm. The very first broadcast from 1954 is at 7pm BBC4.
6.40 The Good Life
When I'm 65. Tom worries that he hasn't made any provision for old age. First shown in 1978.
7.10 Victoria Wood with all the Trimmings
In this comedy special, first aired on Christmas Day 2000, Victoria Wood mercilessly sends up seasonal television with the aid of an all-star cast.
8.00 Christmas University Challenge.
3/10. Former correspondent Martin Bell and Bishop David Walker are in the King's College, Cambridge quartet, while journalist Francis Wheen and MP Valerie Vaz join the Royal Holloway, University of London Foursome.
8.30 The Choir: New Military Wives.
2/2. When the singers meet the War Horse team with whom they will be sharing the stage, the planned repertoire forces them to confront their own vulnerability - and one of the wives makes a momentous decision.
9.30 Julie Walters: a Life on Screen
From her early partnership with Victoria Wood to her current status as undisputed national treasure, the multi award-winning actress, who is as adept at tragedy as comedy, has never lost the down-to-earth good sense that makes her universally loved. In this clip-filled tribute, Julie recalls some of the many diverse roles she has played.
10.30 Calendar Girls
Comedy drama based on a true story. Chris and Annie are best friends and members of the local Women's Institute. When Annie's husband dies from leukaemia, Chris suggest they and their fellow WI colleagues raises money for the local hospital by posing nude for a calendar.
12.15 Buster
Crime drama based on the life of Great Train Robber Buster Edwards, starring Phil Collins and Julie Walters. 1963: a small-time crook becomes part of a gang planning to rob a Royal Mail train.

ITV1

6.00 Good Morning Britain
8.30 Lorraine
Actor Ben Caplan guests.
9.25 All Stars
Comedy. When their community centre is threatened with closure, two friends put on a dance show in a effort to save it.
11.35 Horrid Henry: the Movie
Comedy. The naughty boy enters into an unholy alliance to save his school.
1.20 ITV News
Weather
1.35 Doc Martin
Aunt Joan keeps quiet about a rare bird nesting on her land, but Martin lets out the news. Christmas special first shown in 2006.
3.35 Off Their Rockers
Hidden-camera comedy with the senior citizens. Rosemary needs help to local her pet dog.
4.05 Santa Claus
Comedy starring Dudley Moore and John Lithgow. After creating havoc at the North Pole, Patch, one of santa's elves, heads for New York to make a name of himself. He soon teams up with BZ, a ruthless toy manufacturer.
6.15 You've Been Framed! At Christmas A child wrestles with a Christmas tree and the must-have gift is revealed - bubble wrap!
6.45 ITV News
Weather
7.00 Emmerdale
Cain intrigues Charity when PC Swirling arrives to discuss his missing car, while Bernice struggles with her emotions the day before Andy's wedding.
7.30 Coronation Street
Callum tries to tempt Kylie with cocaine, Lloyd discovers Jenna has been arrested in Spain, and Roy offers to run the soup kitchen from his café.
8.00 Skyfall
Daniel Craig returns as James Bond. When an operation to retrieve a computer hard drive containing the names of agents goes wrong, the authority of MI6 boss M comes under scrutiny. Her only ally seems to be Bond, who is assigned to track down the mastermind behind the theft. It's a mission that will reveal long-hidden secrets from M's and Bond's past.
10.45 ITV News
Weather
11.00 Christmas Carols on ITV
Aled Jones joins the congregation of St Mary's Church in Prestwich, Manchester, for a traditional candlelit Christmas Eve carol service. There are also performances from soprano Lucy Kay, Britains Got Talent winners Callabro, soulful singer Mica Paris, star of The Lion King Shaun Escoffery and Aled himself. The service includes Christmas prayers and readings from people within the local community and the Rev Chris Wedge.
12.00 Elizabeth: the Golden Age
Historical drama. Queen Elizabeth I is under pressure at both home and abroad to resolve the problem of her imprisoned Catholic cousin Mary.
2.05 The Jeremy Kyle Show USA
2.50 Nightscreen
5.05 The Jeremy Kyle Show

Channel4

5.35 The Nativity Story
Drama starring Keisha Castle-Hughes, Oscar Isaac and Ciaran Hinds.
7.15 Olive, the Other Reindeer
Animation about a dog who sets off for the North Pole to save Christmas.
8.10 The Big Bang Theory
Double Bill.
9.05 The Simpsons
Double Bill
10.10 The Iron Giant
Animated sci-fi adventure. A boy is keen to befriend a robot when it falls out of the sky near his hime, but a government agent intervenes.
11.50 Father Christmas
Animation based on the book by Raymond Briggs and voiced by Mel Smith.
12.30 Big Miracle
Drew Barrymore stars as a conservationist trying to save a family of whales.
2.35 Channel 4 News
Sport; Weather
2.45 The Grinch
Comedy fantasy based on the book by Dr Seuss, starring Jim Carrey. It's Christmas in Whoville and preparations are under way, but up in his mountain lair the Grinch feels resentful of the Whovians' happiness.
4.50 The Muppet Christmas Carol
Comedy fantasy in which the inimitable puppets are joined by Michael Caine for their own special interpretation of the classic Dickens Christmas tale.
6.30 Hollyoaks
Set and John Paul's big day arrives.
7.25 Ice Age: a Mammoth Christmas
In a spin-off from the Ice Age films, Sid accidentally ruins one of Manny's Christmas traditions and is informed he is now on Santa's naughty list.
7.55 The Snowman and the Snowdog
A boy makes a snowman and a snow dog that magically come to life at the stroke of midnight and take him on a fantastic flying adventure to the North Pole.
8.30 My Big Fat Gypsy Christmas: Tinsel and Tiaras
From the bride-to-be planning her own spectacular Christmas-themed wedding to the Irish traveller family heading back to the Emerald Isle, here is a seasonal reminder that nobody does Christmas bling quite like Gypsies and travellers.
9.30 Gogglebox 2014
We'll all have our own ideas about what were the best TV moments over the past 12 months, but will the Gogglebox agree - and what will they thing go this compilation of their best bits?
11.05 Rude Tube Christmas Cracker
Alex Zane presents a selection of popular festive internet clips from around the world.
12.05 The Inbetweeners
1/6 Series 2. The lads go on what turns out to be an infamous field trip to Swanage
12.35 The Inbetweeners
2/6. Will has work experience at a garage.
1.05 The Inbetweeners
3/6. Will plans a dinner party for his birthday.
1.30 The Inbetweeners
4/6. The friends go clubbing in London.
1.55 Rare Exports from the Land of the Original Santa Claus
Fantasy starring Jorma Tommila and Onni Tommila. Santa Claus's tomb is unearthed in Lapland, just before local children begin disappearing.
3.20 Toys
Comedy fantasy starring Robin Willams, Michael Gambon and Joan Cusack.
5.20 Kirstie's Vintage Gems
Featuring sugar craft, perfume-making and Victorian-style silhouettes.
5.35 Small Animal Hospital
A collie suffering from breathing difficulties.

Channel5

6.00 Milkshake!
9.30 Gone with the Wind
Oscar-winning romantic drama based on Margaret Mitchell's epic novel, starring Vivien Leigh and Clark Gable.
1.50 The Adventures of Robin Hood
Classic adventure starring Errol Flynn, Basil Rathbone and Olivia de Havilland. Robin Hood fights to protect the throne from Prince John.
3.50 Scrooge
Classic British version of Charles Dicken's Christmas tale. A tight-fisted businessman in visited by three ghosts who remind him of the true spirit of Christmas.
5.35 Michael Bublé's Christmas 2014
the star takes to the stage at New York's Radio City Music Hall for his annual festive show.
6.30 My Big Xmas Benefits Blow-Out
4/4 Series 2. Christmas for people living on state welfare, including a woman struggling to buy gifts for her eight children, and two friends who rummage through shops' bins.
7.20 Britain's Craziest Christmas Lights
Following four households as they transform their homes into electric winter wonderlands with extensive displays of festive illuminations.
8.25 The Dog Rescuers with Alan Davies
The comedian throws a party for the canine stars of the previous series. After being abandoned, staffie Tyson is looking for a home, while Casey the husky is hoping for a new life doing what huskies do best.
9.30 Greatest Ever Christmas Movies
Classics such as White Christmas and It's a Wonderful Life, plus more recent flicks including Bad Santa and Elf, all feature in this countdown. Aled Jones reveals that he only saw The Snowman for the first time when he was in his thirties, while the stars of Gremlins and Miracle on 34th Street recall their filming experiences.
12.30 Scrooge
Colourised version of the classic film.
2.15 SuperCasino
Live gaming
3.10 Crazy Christmas Compulsives
Taking festive revelry to the extreme.
4.00 House Doctor
An East Sussex cottage.
4.25 House Doctor
A property in Crieff, Perthshire.
4.45 House Doctor
A converted chapel in Yeovil, Somerset.
5.10 House Doctor
A London property.
5.35 Wildlife SOS

FESTIVE Television

Thursday, December 25th

The Queen BBC1 3.00pm

Her Majesty's Christmas Day address to the nation and the Commonwealth

Wallace & Gromit: A Grand Day Out

12pm BBC1

Wallace and Gromit spend a bank holiday by building a homemade rocket to the Moon to sample cheese.

BBC1

6.00 Breakfast With Bill Turnbull.
9.00 The Gruffalo Enchanting animation.
9.30 On Angel Wings
Magical reworking of the Nativity.
10.00 LIVE Come and Join the Celebration
A service from St Georges Church in Leeds, including a mix of popular carols and contemporary songs.
11.00 Only Fools and Horses
Christmas special from 1986. Rodney dates an aristocrat's daughter.
12.00 Wallace & Gromit: A Grand Day Out
The animated duo take a trip to the Moon.
12.25 Gnomeo & Juliet
Animated romantic tale voiced by James McAvoy and Emily Blunt.
1.40 Shaun the Sheep
1.50 News; Weather
2.00 Top of the Pops Christmas
With Ed Sheeran, Clean Bandit, Ella Henderson, McBusted and Take That.
3.00 The Queen
Her Majesty's address to the nation and the Commonwealth.
3.10 Puss in Boots
Animated comedy featuring the voices of Antonio Banderas and Salma Hayek. The dashing mPuss in Boots embarks on a quest for magic beans and a goose that lays golden eggs.
4.40 BBC News
Weather
5.00 Strictly Come Dancing
Bruce Forsyth is back with co-host Tess Daly as six contestants from past series - Chris Hollins, Louis Smith, Sophie Ellis-Bextor, Rachel Stevens, Russell Grant and Lisa Riley - battle it out in a panto-themed special.
6.15 Doctor Who
Last Christmas. Under attack on an Arctic base, the Doctor and Clara appear to be facing their doom. Will Santa offer the gift of salvation? Nick Frost and Michael Troughton guest-star.
7.15 Miranda
I Do, but to Who? The first of two final episodes, which pick up with Miranda deciding whether to accept Gary or Mike's proposal.
7.50 Call the Midwife
Chummy and Patsy try to help two pregnant teenagers in a mother and baby home.
9.00 EastEnders
An eerie message among the family Christmas presents is unwrapped by the Beales.
10.05 Mrs Brown's Boys
Mammy's Tickled Pink. In the first of two festive episodes, Rory is going under the knife.
10.40 Michael McIntyre's Very Christmassy Christmas Show
Fun and games with Jamie Oliven Robbie Williams, Mrs Brown, Barbara Windsor Rob Brydon and Jamie Cullum.
11.40 BBC News
Weather
11.55 On Christmas Night
Adjoa Andoh reflects on the role of the mother of Jesus on this day.
12.00 Not Going Out
Keen to impress over Christmas, Lee invites Lucy's parents to join them.
12.45 Would I Lie to You? at Christmas
With Ricky Tomlinson, Ray Winstone, Josh Widdicombe and Rachel Riley.
1.15 George Michael at the Palais Gamien Paris
The singer/songwriter introduces a 2012 concert.
2.15 The Heartbreak Kid
Romantic comedy starring Ben Stiller and Michelle Monaghan.
4.05 Skiing Weathervlew
4.10 BBC News

BBC2

6.00 Sinbad: Legend of the Seven Seas
Animated adventure featuring the voice of Brad Pitt.
7.15 Short Circuit
Fantasy comedy starring Ally Sheedy and Steve Guttenberg. A robot comes to life.
8.50 Pollyanna
Drama starring Hayley Mills. An orphan's optimistic, cheerful outlook begins to lift a staid, depressed community out of the doldrums.
11.00 Carols from King's
Celebration from the chapel of King's College, Cambridge.
12.15 To the Manor Born
From Christmas 1979
12.45 The Choir: New Military Wives
Meeting the War Horse team.
1.45 60 Years of Carols from King's
The evolution of the choral service since first being televised in 1954.
2.45 Kiss Me, Kate at the Proms
Cole Porter's musical take on Shakespeare's The Taming of the Shrew.
5.00 The Queen
Her Majesty's annual address.
5.10 James May's Toy Stories: Action Man at the Speed of Sound
The Top Gear presenter attempts to propel an Action Man through the sound barrien settling on an experimental supersonic vehicle madem entirely from scratch - but will arch-rival Sindy beat the macho toy to it?
6.15 Morecambe and Wise in Pieces: the Sketches
Penelope Keith introduces a compilation of some of Eric and Ernie's most memorable sketches.
7.15 Christmas University Challenge
4/10. The University of Edinburgh team includes writer Philippa Gregory, while the University of Leeds boasts journalist James Mates and broadcaster Jacqui Oatley.
7.45 Dad's Army
For the Love of Three Oranges. Mainwaring finds himself bidding against Pike for an orange.
8.30 Blackadder's Christmas Carol
The kindly Ebenezer Blackadder receives a visit from his loathsome ancestors in this special from 1988.
9.00 Tim Rice: a Life in Song
Michael Grade hosts a celebration of one of the country's most successful musical lyricists, with Gemma Arterton, Roger Daltrey, James Fox, Sophie Ellis-Bexton Tim Minchin, Laura Mvula and Rufus Wainwright performing his songs - and collaborator Andrew Lloyd Webber paying tribute.
10.30 QI
Host Stephen Fry is joined by Star Wars actress Carrie Fisher plus Bill Bailey, Phill Jupitus and Alan Davies.
11.00 Marvellous
This fact-based drama tells the inspirational story of Neil Baldwin, a lad from the Potteries who refuses to accept the label of "learning difficulties" and goes on to lead an extraordinary life, working as a circus clown and as a kit man for Stoke City football club.
12.30 The Producers
Musical comedy remake starring Nathan Lane, Matthew Broderick and Uma Thurman.

ITV1

6.00 CITV
8.25 Weekend at Christmas
New series. Aled Jones chats with Status Quo and Downtons Matt Barber
9.25 Vallant
Animated comedy adventure about a heroic wartime homing pigeon.
10.55 Back to the Future
Time-travel comedy adventure starring Michael J Fox.
1.10 Nanny McPhee
Emma Thompson plays the magical nanny who sorts out a Victorian family.
3.00 The Queen Her Majesty's address.
3.10 The Queen's Garden
Alan Titchmarsh gains rare access to the grounds of Buckingham Palace. He starts by venturing into the wildest areas.
4.10 ITV News Weather
4.20 Elf: Buddy's Musical Chrlstmas
Stop-motion animation based on the film Elf. Buddy meets the father he never knew he had.
5.20 New You've Been Framed! At Christmas
Clips curated by Harry Hill include a photo-bombing reindeer and an exploding chimney.
5.50 Paul O'Grady: for the Love of Dogs at Christmas
Paul returns to Battersea, on a mission to place dogs in new homes before Christmas. Among them is a tiny chihuahua with a big personality.
6.50 ITV News
Weather
7.00 Emmerdale
Andy and Katie's wedding day dawns. Cain tries to cover his odd behaviour
8.00 Coronation Street
Steve pulls out all thefestive stops. Is Kylie about to lose everything?
9.00 Downton Abbey
A scandalous secret and a butler with an axe to grind threaten to undermine the gentility of a shooting party. Bates takes drastic measures to clear Anna's name.
11.00 ITV News
Weather
11.15 You've Got to Love Christmas
A comic take on the joys and pitfalls of the season.
12.15 Christmas Cards on ITV
1.15 Murder; She Wrote
2.45 Nightscreen
Text information.
5.05-6.00 The Jeremy Kyle Show

Channel4

6.00 The Ugly Duckling and Me
Animated comedy inspired by the Hans Christian Andersen tale.
7.30 Prep & Landing Award-winning animation.
7.55 Prep & Landing: Naughty v Nice
8.20 Father Christmas Raymond Briggs animation.
8.55 Animals United
Animated adventure with James Corden and Stephen Fry.
10.45 The Simpsons Triple bill.
12.15 Ice Age: a Mammoth Christmas
12.45 The Snowman
Another outing for the atmospheric and poignant animation.
1.20 The Snowman and the Snowdog
Animated sequel to The Snowman.
1.50 The Alternative Christmas Message
Channel 4's counterpoint to the Queen's broadcast.
2.05 Scrooged
Comedy. Network president Frank Cross is a man who hates Christmas and plans to exploit the holidays to attract as many viewers
as possible. However Frank is about to be visitedby three unconventional ghosts who will attempt to make him change his mean-spirited ways.
4.00 Big
Comedy. Twelve-year-old Josh Baskin wishes that he could be "big". The next morning he is astonished to find himself fully grown. However he soon learns that being a grown-up is not all that it is cracked up to be.
6.00 Arthur Christmas
Animated adventure. Santa's job of getting all the presents to all the children all in one night is an operation that requires military precision. But when a glitch in the system means that a little girl is not going to get her new bike, it falls to Santa's clumsy son Arthur to make sure she isn't disappointed.
8.00 Frozen at Christmas
Disney's Frozen has become the highest-grossing animated film in the history of the genre. This examination of the cultural phenomenon features interviews with the movie's creators, but also explores the obsession exhibited by its fans.
9.00 Alan Carr: Chatty Man
An extravaganza of light-hearted chat and music sees Sir Terry Wogan, Sarah Millican, Emma Willis and Dan Stevens joining Alan on the sofa. All of them will be sampling titbits from chef Gino D'Acampo and enjoying musical interludes from Sam Smith, George Ezra and McBusted.
11.00 Eight out of Ten Cats
With guests Freddie Flintoff, Ricky Wilson, Stevi Ritchie and Roisin Conaty. Jimmy Carr hosts.
12.00 Father Ted Christmas special.
A lingerie-related embarrassment is averted by Ted's quick thinking.
1.05 Father Ted
Series 2 1/10. The priests go on holiday.
1.35 Father Ted
Series 2 2/10. The Craggy Island clerics organise a raffle.
2.00 Father Ted
Series 2 3/10. A religious relic is upgraded
2.30 Crazy Heart
Music drama starring Jeff E Bridges and Maggie Gyllenhaal. Former country star Bad Blake's self-destructive lifestyle has reduced him to playing bowling-alley gigs when he meets journalist Jean Craddock. Can Blake leave the bad habits behind to be worthy of her love?
4.25 Secret Eaters
Couple Kelli and Tracey attempt to slim down before their wedding day.
5.20 Small Animal Hospital
A horse with hoof problems is taken to the vets.

Channel5

6.00 Milkshake!
9.10 Access
Shobiz news
9.20 André Rleu: Christmas around the World
A concert by the violinist, featuring renditions of White Christmas, Hallelujah and Jingle Bells.
10.20 Scrooge
Musical adaptation of Charles Dickens's A Christmas Carol, starring Albert Finney, Alec Guinness, Edith Evans and Kenneth More.
12.35 The Sound of Music - Live!
Rodgers and Hammerstein's musical starring Carrie Underwood.
3.25 Chitty Chitty Bang Bang
Musical fantasy. An inventor restores a clapped-out racing car with the help of his eccentric father and two children. They christen it Chitty Chitty Bang Bang and, to their surprise, the vehicle turns out to have magical powers.
6.10 Michael Bublé's Christmas Songbook
The singer wraps his vocal cords around a collection of festive favourites that would make even Scrooge hum along. Duetting with Michael are Rod Stewart, Blake Shelton, Carly Rae Jepsen and (thanks to some digital magic) Bing Crosby.
7.05 Chas & Dave's Knees Up!
A seasonal shindig from 1982, with guests including Eric Clapton, Jimmy Cricket, Jim Davidson, Albert Lee and Lennie Peters joining the cockney duo.
8.00 Britain's Favourite Christmas Songs
Even cynics who dismiss seasonal songs as festive cheese should find something to enjoy, as some of the best-known festive tunes are recalled. Featured hits include the Jackson 5's Santa Claus Is Coming to Town; Mud's Lonely This Christmas; Jona Lewie's Stop the Cavalry; and, of course, Fairytale of New York by the Pogues with Kirsty MacColl.
11.05 Muriel's Wedding
Comedy drama. Deciding to escape her dysfunctional family and her small-town life, Muriel Heslop takes advantage of a blank cheque and heads off in search of adventure.
1.15 ABBA: Live In Concert
A 1979 performance by the Swedish quartet.
2.25 Super Casino
Live interactive gaming
3.10 The Dog Rescuers with Alan Davies
A staffie that has been literally left on a scrapheap.
4.00 House Doctor
Creating the illusion of space in Headcorn, Kent.
4.25 House Doctor
A garden flat in London's Kensal Green gets a makeover
4.50 Wildlife
5.10 House Doctor
In Derbyshire.
5.35 Wildlife

Eden Garden Developments

Wishing all our customers a Happy New Gardening Year!

Design, Construction and Care of Landscapes and Gardens **Tel: 01297 23596 Mob: 07977 415446**

Your 2015 guide to our range of services:

Fencing	Decking	Walling	Patios	Gravel Schemes	Lawns & Beds	Garden Care	Stock	Treatments
Panel	Colonial	Brick	Slab or	Pebble or Gravel,	Turf laid and	Clearing and	Trees &	Repairs,
Closeboard	American	Block	Stone,	over Geotextile,	Borders created	Cultivation,	Shrubs,	Pointing,
Picket	Post and	Stone	Random	Edgings, Islands	or renovated,	Pruning, Mowing	Transplants	Painting,
Gates	Rail	Dry Stone	or Tile	Rockeries	Edgings installed	Mulching	Bedding	Wood Stain

Call us for a friendly chat, design ideas or a free estimate **a1-environmental.com**

FESTIVE Television

Friday, December 26th

Still Open All Hours BBC1 6.25pm

David Jason returns as Granville, who is still running the shop he inherited from his uncle.

Match of the Day

11pm **BBC1**

Highlights of all today's Premier League games, which include the London derby, top of the table clash between Chelsea and West Ham.

BBC1

6.00 Breakfast
With Sally Nugent.
9.00 Pinocchio
Disney's animated classic. An elderly woodcarver Geppetto longs for a child of his own. One day a fairy grants his wish and one of his wooden puppets comes to life.
10.25 CBeebies Peter Pan
Musical adaptation.
11.05 Room on the Broom
Animation based on Julia Donaldson's book.
11.30 Cool Runnings
Comedy based on a true story, starring John Candy. A Jamaican sprinter forms his country's first bobsleigh team.
1.05 BBC News
Weather; Regional News
1.25 The Incredible Adventures of Professor Branestawm
Comedy drama starring Harry Hill.
2.20 My Family
A look forward to the Harper family Christmas in the year 2039.
3.15 Monsters, Inc
Animated comedy with the voices of John Goodman and Billy Crystal. The lives of two monsters, who work gathering the screams of children, are changed for ever when an unafraid little girl accidentally follows them home.
4.40 The Pirates! in an Adventure with Scientists!
Animated comedy adventure. Pirate Captain sets out to win the Pirate of the Year competition against his more impressive rivals.
6.05 BBC News
Regional News; Weather
6.25 Still Open All Hours
New series. 1/6. After last year's special, David Jason returns as Granville, who is still running the shop he inherited from his uncle. Love is in the air when Mavis receives a special delivery and Granville starts to play matchmaker.
6.55 The Boy in the Dress
Comedy drama based on David Walliams's children's book. Schoolboy Dennis feels at odds with the world, but a fashion magazine opens a window onto a new way of being himself.
8.00 EastEnders
The fallout continues for the Carters.
8.30 Marvel Avengers Assemble
Action fantasy. When powerful energy source the Tesseract is stolen from a SHIELD base by Thor's brother Loki, the agency's director Nick Fury decides it's time for the Earth's mightiest heroes -including Iron Man, Captain America and Thor himself - to band together and save the planet. But getting the disparate individuals to gel as a team becomes crucial as Loki is plotting an alien invasion.
10.40 BBC News
Regional News; Weather
11.00 Match of the Day
Highlights of all of today's Premier League games, which included two London derbies, Chelsea v WestHam United and Arsenal v Queens Park Rangers.
12.35 EastEnders Omnibus.
3.30 Weather for the Week Ahead
3.35 BBC News

BBC2

6.10 The Road to El Dorado
Animated adventure. Two small-time Spanish tricksters get their hands on a map to El Dorado.
7.30 College Road Trip
Comedy starring Martin E Lawrence and Raven-Symoné. A disastrous road trip ensues.
8.50 Queen of Tigers: Natural World Special
9.50 Ten Pieces
An introduction to classical music.
10.40 60 Years of Carols from King's
The history of the annual choral service.
11.40 On the Town
Classic musical starring Gene Kelly and Frank Sinatra. Three sailors on leave in New York are itching for female companionship.
1.15pm Gene Kelly Talking Pictures
A profile.
1.50 Singin' in the Rain
Musical starring Gene Kelly. Silent film stars attempt to cope with the coming of sound.
3.30pm Victoria Wood: That Musical We Made
The comedian charts the creation of That Day We Sang, which she wrote and directed, explaining the inspiration for the story. The musical is on at 9pm.
4.30 Final Score
A round-up of the day's results.
5.25 War Horse at the Proms
This musical adaptation of Michael Morpurgo's much-loved tale sees Joey the horse, the National Theatre ensemble and the astonishing Handspring puppets move from the South Ban to the Royal Albert Hall. Here, they join forces with Gareth Malone's Proms Military Wives Choir the Concert Orchestra and the Cambiata Choir North West, plus David Charles Abell, Eser Ebcin, Tim van Eyken and Duncan Rock. Simon Russell Beale goes behind the scenes as the production - which feature music by Adrian Sutton as well as Holst, Elgar and Ravel -takes shape at rehearsals
6.45 Christmas University Challenge
5/10. Trinity Hall, Cambridge, with actor Dan Stark and Olympic gold medallist Tom James, take on a Balliol College, Oxford team that includes writer Charlotte Higgins and MP Sir Alan Beith.
7.15 The Two Ronnies: Christmas Show
A compilation of the best sketches from the comedy duo's festive shows from 1979 to 1982.
8.00 Victoria Wood's Midlife Christmas
The comedian's special from five years ago, featurin highlights from the Midlife Olympics 2009 and thepopular costume drama Lark Pies to Cranchesterford
9.00 That Day We Sang
Victoria Wood's TV adaptation of her hit music set in Manchester in 1929 and 1969. When middle aged loners Tubby and Enid attend a reunion of the choir in which they sang as children, the music evokes powerful memories, leading them to realise they still have a chance to find happiness.
10.30 Hunky Dory
Comedy drama. Swansea, 1976: a drama teacher attempts to stir her class into mounting a rock opera version of Shakespeare's The Tempest.
12.15 The Winslow Boy
Adaptation of Terence Rattigan's period drama, starring Nigel Hawthorne, Jeremy Northam and Rebecca Pidgeon. A man sets out to clear his son's name when he is accused of theft.

ITV1

6.00 CITV
8.25 Weekend at Christmas
Aled Jones welcomes Jamie Cullum, Claire King and Ben Caplan.
9.25 Dinner Date: Australia
With a father-of-two.
10.25 Celebrity Squares
11.25 Paul O'Grady: for the Love of Dogs at Christmas
A feisty chihuahua.
12.30 ITV News
weather
12.45 The Chase: Christmas Special
1.45 Back to the Future Part II
Comedy adventure starring Michael J Fox. Marty McFly is whisked to 2015 to prevent a crime.
3.45 Off Their Rockers
Velma gets racy in a photo booth.
4.15 Downton Abbey
A desperate Bates takes drastic measures to clear Anna's name.
6.15 ITV News
weather
7.00 Emmerdale
Jai spots the man who sold him Archie.
7.00 Coronation Street
As Gary resorts to desperate measures, David's news shocks the street.
8.00 A Christmas Cracker
The Muppets fly in from America to join host Bradley Walsh for this entertainment show at London's Hammersmith Apollo. Katherine Jenkins adds some sparkle to proceedings, performing a duet with Kermit, there's comedy from Pub Landlord Al Murray and a routine from Cirque du Soleil. Dance act Flawless take to the stage, as do the cast of hit West End musical Irving Ber/ins White Christmas and pop band the Vamps.
9.00 Birds of a Feather
New series. 1/8 Series 2. Birds on a Plane. Dorien treats Sharon and Tracey to a holiday in the Canaries, but with Tracey scared of flying and Dorien on the lookout for anything in trousers, will it be plane sailing?
9.30 Through the Christmas Keyhole
Keith Lemon goes for a festive rummage around mcelebrity abodes as Jonathan Ross, Louis Walsh and Kym Marsh try to work out where he's been
10.30 ITV News
Weather
10.45 Out of Sight
Romantic crime drama. A career bank robber falls for a US Marshal.
12.50am Jackpot247
Interactive gaming.
3.00 The Jeremy Kyle Show USA
3.45-6.00 Nightscreen
Text information.

Channel4

5.50am Flicka
Drama starring Alison Lohman. A teenager tries to train a wild mustang.
7.25 The Bear
Raymond Briggs animation.
7.55 The Morning Line
A preview of today's races
9.00 The Big Bang Theory
Double bill.
9.55 Inspector Gadget
Comedy action adventure starring Matthew Broderick and Rupert Everett.
11.30 Dr Seuss' Horton Hears a Who!
Animation featuring the voice of Jim Carrey. An melephant discovers a world in danger.
1.15 LIVE Racing
The King George VI Chase at 3.10 is the feature race at Kempton Park, other starts are at 1.25, 2.00 and 2.35. Plus the 1.40 from Wetherby. Chepstow and Kempton Park action tomorrow 1.00pm
3.50pm Turner & Hooch
Comedy. A small-town detective, obsessed with tidiness, finds his orderly life thrown into chaos when he teams up with a flea-ridden canine who is the only witness to a murder
5.50 Channel 4 News;
Sport; Weather
6.00 The Simpsons
The Fight before Christmas. Bart plans to hold Santa Claus hostage.
6.30 Hollyoaks
Nancy is left with a difficult decision to make.
7.00 Agents of SHIELD
10/22 Series 2. What They Become. As Skye uncovers old secrets, Coulson and Whitehall's forces meet in an explosive confrontation.
8.00 Bear's Wild Weekend with Ben Stiller
Survivalist Bear Grylls takes the comedy actor into the wilds of Scotland for a 48-hour trek that will push both mind and body to the limit. Beginning on the shores of Loch Harport on the Isle of Skye, the pair must scramble over cliffs, descend into a vast cave and pull themselves straight up a sheer rock wall, before leaping 40ft into the north Atlantic and swimming to safety.
9.00 The Big Fat Quiz of the Year
Jimmy Carr challenges Richard Ayoade, David Mitchell, Mel B, Micky Flanagan, Sarah Millican and Kevin Bridges on their knowledge of the past yean Michael Palin, Rio Ferdinand, the cast of The Inbetweeners and Lily Allen will also be joining in the fun.
11.00 Alan Carr: Chatty Man
An extravaganza of light-hearted chat with Sir Terry Wogan, Sarah Millican, Dan Stevens, Emma Willis and Gino D'Acampo. Sam Smith, George Ezra and McBusted provide the music.
1.05 Legend
Fantasy adventure starring Tom Cruise and Tim Curry. In a magical world, a princess is captured by the Lord of Darkness. It is up to a young peasant called Jack to rescue her.
2.45 Butch Cassidy and the Sundance Kid
Oscar-winning western comedy drama starring Paul Newman and Robert Redford as the eponymous outlaw heroes. Their most audacious plan yet is for a robbery of the Union Pacific railroad, but the authorities have a surprise in store.
4.35 Small Animal Hospital
A dog with heart problems requires a hi-tech solution.
5.00 Small Animal Hospital
A labrador makes life hard for the vets.

Channel5

6.00 Milkshake!
9.55 Access
Showbiz news.
10.05 Carry On Constable
Comedy starring Sidney James. Four inept policemen cause chaos.
11.45 Carry On Teacher
Comedy starring Ted Ray. School children showcase their best misbehaviour
1.30 Carry On Nurse
Comedy starring Kenneth Connor Nurses cope with amorous patients.
3.15 The Ladykillers
Black Ealing comedy. A gang finds its plans for a robbery hindered by an eccentric, elderly landlady.
5.00 A Shot In the Dark
Comedy sequel to The Pink Panther. The tragic news of a murder isfollowed by even worse tidings: the bumbling Inspector Clouseau is on the case.
7.05 Rob Brydon Live
You can always expect the unexpected from the versatile Welshman - as the anecdotes, impersonations and fast-paced humour recorded on this,mhis sell-out tour of 2009, go to show.
8.00 Morecambe & Wise Live! 1973
Fans of Eric and Ern won't want to miss this chance to see the only stage performance by the comedy duo to be fully captured on camera from Croydon's Fairfield Halls.
9.25 Tommy Cooper's Christmas Special
Classic skits and sketches from 1974, as the comedy magician welcomes Eurovision Song Contest 1970 winner Dana, American crooner Vic Damone and French puppeteer André Tahon.
10.25 Carry On Christmas
Sid James stars as Scrooge in this 1969 comedy hatchet job on A Christmas Carol. With Terry Scott, Hattie Jacques, Frankie Howerd and many of the Carry On regulars.
11.30 Greatest Ever Carry On Films
Sid James's cackle and Babs Windsor's flying bikini feature in this rundown of the nation's favourite Carry On films.
12.35 Carry On Spying
Spy spoof starring Kenneth Williams and Barbara Windsor. Four incompetent secret agents set out to recover a stolen formula.
2.20 SuperCasino
Live gaming.
3.10 Britain's Craziest Christmas Lights
Extensive illuminations.
4.00 Great Scientists Aristotle.
4.25 House Doctor
Triple bill.
5.35- Wildlife SOS
The work of volunteers at an animal sanctuary

A.G.M.
Axminster Garden Machinery
SALES • SERVICE • SPARES
Independent Specialists
END OF SEASON OFFERS
DON'T FORGET TO BOOK YOUR WINTER SERVICE!
A.G.M FOR ALL YOUR POWERED GARDEN MACHINERY
Unit 1A, Weycroft Avenue, Millwey Rise, Axminster, EX13 5GF - 01297 631186
www.axminstergardenmachinery.co.uk

FACTORY APPOINTED AUTHORISED DEALERS OF ALL POWER EQUIPMENT WE SELL
ECHO Westwood Masport Stiga
MURRAY YANMAR
SNAPPER solo
KIOTI RS Cub Cadet
WALKER DANARM
OREC

Dorchester Blinds Ltd.
Unit 10, Pomeroy Buildings, Grove Trading Estate, Dorchester DT1 1ST
01305 265555 www.dorchesterblinds.com
We supply, maintain and guarantee the quality of our blinds
Merry Christmas and Happy New Year to all our customers
SCATS Countrystores
Miller's Close
WE ARE HERE
Miller's Close
Poundbury Rd
Magna Housing Group

FESTIVE Television

Saturday, December 27th

Harry Potter and the Deathly Hallows Part 1

ITV1 7.00pm

Harry, Ron & Hermione seek to finally destroy the source of Voldemort's powers

Bruce's Hall of Fame

8.30pm BBC1

Bruce Forsyth hosts a celebration of showbiz heroes past and present from the London Palladium.

BBC1

6.00 Breakfast
Jon Kay, Naga Munchetty.
8.25 Match of the Day
10.00 Saturday Kitchen
James Martin is joined by Ben Tish, Jason Atherton and Thomasina Miers.
11.30 Nigel Slater's New Year Suppers
The cook whips up meals using seasonal produce.
12.00 BBC News
weather
12.10 Football Focus
With Dan Walker
12.50 Saturday Sportsday
A preview of the day's events.
1.00 Lewis Hamilton: Duel of the Silver Arrows 2014
Suzi Perry, Eddie Jordan and David Coulthard look back at the 2014 Formula one season, which was dominated by Mercedes drivers Lewis Hamilton and Nico Rosberg
2.10 Sport Relief: The Final Score
A look back at the 2014 charity event, which featured an Only Fools and Horses special and a celebrity sporting contest captained by John Bishop and Sebastian Coe.
3.10 How to Train Your Dragon
Animated adventure. A teenage Viking boy rebels against his tribe and forms a special bond with a dragon.
4.40 Kung Fu Panda 2
Animated comedy adventure sequel, featuring the voice of Jack Black. Kung fu master Po must learn the truth about his childhood.
6.00 BBC News
Regional News; Weather
6.20 Celebrity Mastermind
4/10. With Andy Day, Ann Cleeves, Robert Peston and Tom Rosenthal. Continues tomorrow 6pm.
6.50 Pointless Celebrities
With comedians Ronni Ancona and Alistair McGowan, Robert Webb and Richard Herring, Hal Cruttenden and Dave Spikey, and Milton Jones and Roisin Conaty.
7.40 The Natlond Lottery: Win Your Wish List
New series. 1/8. Contestants try to win their dream prizes. Including the Lotto and Thunderball draws.
8.30 Bruce's Hall of Fame
Bruce Forsyth hosts a celebration of showbiz heroes past and present from the London Palladium. He's joined by Jessie Wallace, Alfie Boe, Jason Manford, Ben Millen Jon Culshaw and Jamie Cullum as they perform songs and sketches to share their love of the artists who inspired them. Bruce also duets with Jamie Cullum in a rendition of Nat King Cole's Make Someone Happy.
9.40 Mrs Brown's Boys
Mammy's Tickled Plnk. Cathy is keeping a secret from Agnes.
10.15 BBC News
Weather
10.35 Live at the Apollo
5/6 Series 10. Hal Cruttenden introduces sets by Justin Moorhouse and Tom Stade.
11.05 Not Going Outtakes
The bits you've not been allowed to see.
11.35 Not Going Out
10/10 Series 7 Lee ends up out on the town with his dad.
12.20 The Hot Chick
Gender-bender comedy starring Rob Schneider and Anna Faris.
2.00 Weather for the Week Ahead
2.05 BBC News

BBC2

6.10 Natural World: Animal House
David Attenborough investigates animal architects.
7.10 Herbie Goes to Monte Carlo
Third comedy in the Love Bug series, starring Dean Jones.
8.50 Ensign Pulver
Second World War comedy drama Starring Robert Walker Jn, Burl Ives and Walter Matthau.
10.30 TOTP2: Christmas
Mark Radcliffe with a festive selection from the archives.
12.00 The Hairy Bikers Asian Adventure
Dave and Si King visit street-food stalls in Hong Kong.
1.00 The Cheyenn Social Club
Comedy western starring James Stewart and Henry Fonda.
2.40 Yes Minister
The Prime Minister announces his retirement, causing a mad scramblefor his job. Christmas special from 1984.
3.45 The Eagle Has Landed
Second World War adventure starring Michael Caine. In November 1943, the military authorities in Berlin receive a simple message, "The Eagle Has Landed". It is the start of a daring attempt by a small force of crack German paratroopers to kidnap the British prime minister: Winston Churchill. Colonel Kurt Steiner Mlcliaeltalne Heinrich Himmler Donald Pleasenoe Liam Devlin Donald Sutherland Admiral Wilhelm Canaris Anthony Quayle
5.55 Dad's Army
Comedy adapted from the TV sitcom, starring Arthur Lowe. In 1940, with a German invasion threatened, the defence of Walmington-on-Sea is in the hands of Captain Mainwaring, the bank manager and a motley collection of townspeople, who make up the Local Defence Volunteers.
7.30 Operation Grand Canyon with Dan Snow
1/2. The presenter joins a team of historians land geologists to re-create the pioneering 280-mile journey undertaken along the Colorado river by explorer John Wesley Powell in 1869.
8.30 Top Gear Patagonia Special
1/2. In arguably their most audacious quest yet, Jeremy Clarkson, Richard Hammond and James May take a trio of used sports cars ~ a Porsche 928, a Lotus Esprit and a Ford Mustang - on a gruelling road trip covering 1,600 miles through Argentina's Patagonia region. Their destination is the world's southernmost city, Ushuaia, where they hope to stage a game of car football. Concludes tomorrow 8pm.
9.30 James May's Toy Stories: Action Man at the Speed of Sound
The Top Gear presenter attempts to propel an Action Man toy through the sound barrier settling on an experimental supersonic vehicle made entirely from scratch.
10.30 QI XL
In the Christmas edition, presenter Stephen Fry is joined by Star Wars actress Carrie Fisher: plus regulars Bill Bailey, Phill Jupitus and Alan Davies.
11.15 Harry & Paul's Story of the 2s
Harry Enfield and Paul Whitehouse take an irreverent- and not entirely accurate - look at the history of BBC2. Among the 50 shows they revisitand parody are The Office, Boys from the Blackstuff Arena, The Old Grey Whistle Test and The Apprentice
12.15 I Confess
Suspense drama starring Montgomery Clift and Anne Baxtei: A killer confesses his crime to Father Logan knowing that he is bound to silence. But then suspicion for the murder falls on Logan.
1.45 Sign Zone
1.45 Canterbury Cathedral
2/3. The treasurer applies for a £12 million lottery grant.
2.45 Wonders of the Monsoon
4/5. Documentary examining wildlife in monsoon areas.

ITV1

6.00 CITV
8.25 Weekend at Christmas
With guests Michael Ball, Mark Charnock and Professor Green.
9.25 Columbo
A photographer murders his wife and makes it look as if she was killed by a kidnapper Dick Van Dyke guest-stars.
11.25 ITV News
Weather; Regional Weather
11.30 Dickinson's Real Deal
A Wedgwood lustre bowl, car blackout covers and thousands of pounds' worth of gold are valued by the team in Penrith, Cumbria.
12.25 The Cube
The perspex box holds no fears for 67-year-old competitor Norman.
1.25 Tipping Point
With Ben Shephard.
2.30 Back to the Future Part III
Third instalment in the blockbuster comedy adventure series. Trapped in 1955, Marty McFly needs help again to get back to the future. Howeven to do that he must travel through time to the Wild West of 1885.
4.40 Elf: Buddy's Musical Christmas
Stop-motion animated adventure based on the film Elf. Buddy travels to New York City to meet the father he never knew he had. With the voices of Jim Parsons and Mark Hamill.
5.40 Regional News
Weather
5.50 ITV News
Weather
6.05 You Saw Them Here First
Raiding the archives for unexpected footage featuring the television debuts of Britain's best-loved celebrities. Including Alexander Armstrong, Casualty's Derek Thompson, Katy Perry, Nigella Lawson, Martin Freeman, Michael Mclntyre and Bradley Cooper.
7.00 Harry Potter and the Deathly Hallows Part 1
Fantasy adventure. With Lord Voldemort once again in the ascendancy, Harry Potter and friends are forced to go on the run. Armed with items given to them by Dumbledore, they seek to destroy the things that contain the secret of Voldemort's power.
9.50 Darcy Oake: Edge of Reality
Illusionist Darcy Oake doffs his cap to the grand old tradition of stage magic with this evening of spectacular logic-bending illusions, recorded before a live theatre audience. Prepare to be amazed as he promises to deliver some things you'll have never seen before, some things you'll never see again and some you'll have to see to believe. Hosted by Christine Bleakley.
10.45 ITV News
Weather; Regional Weather
11.05 An Audience with Joan Rivers
The comedian holds court as a host of famous faces encounter her brash style up close.
12.00 Clockwise
Comedy starring John Cleese and Alison Steadman. For headmaster Brian Stimpson this will be no ordinary day, Due to address a conference In Norwich, he suffers many setbacks in an increasingly hysterical race against the clock.
1.40am Jackpot247
Interactive gaming.
3.00 The Jeremy Kyle Show USA
3.40 Nightscreen
Text information.

Channel4

5.25 Flicka 2
Drama starring Tammin Sursok mand Patrick Warburton. A city girl forms a special bond with a free-spirited horse called Flicka.
7.05 Lost and Found
Jim Broadbent narrates a magical tale about a boy and a penguin.
7.30 Famous Fred
Posy Simmonds animation about a singing cat, featuring the voice of Lenny Henry.
8.00 The Morning Line
Racing preview.
9.00 Frasier
Two women vie for Frasier's attention.
9.30 The Simpsons
Triple bill.
11.00 Alaska
Action adventure starring Thora Birch and featuring Charlton Heston.
1.10 LIVE Racing
The Welsh Grand National at 3.00 is the feature race from Chepstow, other starts are at 1.25, 1.55 and 2.35. Races from Kempton Park are at 1.40, 2.15 and 2.55.
3 35 Zulu
Historical war drama In 1879 Cetewayo, ruler of the great Zulu kingdom inflicts a heavy defeat upon the British army at Isandhlwana and marches towards the small garrison of Rorke s Drift where two officers desperately rally their meagre forces.
6.20 Channel 4 News
Sport Weather
6.40 Guy Martin's Passion for Life
Away from the media glare this documentary offers a snapshot of some of the petrolhead's favourite things. We meet him hard at work as a lorry mechanic a job he's cycled to every day SINCE he was 12 years old! He reveals his love for high performance , precision, authenticity and conviction. The film also follows his dream to own an iconic Merlin Spitfire engine.
7.10 Mission Impossible
Action spy thriller Impossible Mission Force agent Ethan Hunt is on the trail of former colleague gone bad Sean Ambrose following the theft of a synthetic virus capable of wiping out the world's population. In an effort to get closer to Ambrose Ethan is accompanied on the mission by the renegade agent's former lover.
9.30 Fifty Funniest Moments 2014
A heady cocktail of this year's gaffes and mishaps that goes straight to the funny bone. From Pharrell's hat to Ed Millband's bacon sandwich they're all here. With cutting comments and lots of laughter from the likes of Danny Dyer, Katherine Ryan, Eamonn Holmes, Ruth Langsford and Internet star KSI.
11.35 X Men the Last Stand
Second sequel in the fantasy action adventure series. A wealthy Industrialist finds a cure for the mutants but it is an announcement that divides the community with many refusing to give up their powers. As dissent grows Magneto uses the unstable atmosphere to rally support for a war on the humans.
1.35 The Raven
Period thriller starring John Cusack Luke Evans and Alice Eve A serial killer is on the loose in 19th century Baltimore whose crimes mirror events in the stories of Edgar Allan Poe. Who better to help predict the murderer's next move than the author himself?
3.30 Hollyoaks
5.45 Small Animal Hospital

Channel5

6.00 Milkshake!
9.30 World's Strongest Man
5/11. The fifth and final round of the Giants Live qualifiers.
10.30 Pal Joey
Musical comedy Starring Frank Sinatra, Rita Hayworth and Kim Novak.
12.45 The Secret Garden
Period drama based on Frances Hodgson Burnett's classic novel. starring Kate Maberly and featuring Maggie Smith
2.45 Watership Down
Animated screen version of the best-selling novel about a group of rabbits searching for a safe haven.
4.35 Seven Brides for Seven Brothers Musical.
A newlywed must share her home with her husband's six unruly brothers.
6.35 World's Strongest Man
6/11. As the first heat gets under way, the UK's Terry Hollands strives for a ninth appearance in the finals.
7.35 Chas & Dave's Xmas Knees Up!
Festive entertainment from 1982.
8.30 The Dog Rescuers ith Alan Davies
Alan hosts a canine Christmas party for some of the stars of the last series.
9.30 5 News
9.35 The Haunting of Radcliffe House
Olivia Williams and Matthew Modine star in this feature-length chillen Meg Hamilton movesher family to a remote location on the Yorkshire moors, where she's been hired to renovate a country house. As eerie events begin to occur it soon becomes clear that the house is home to supernatural forces.
11.25 True Crimes: The First 72 Hours
Police believe a robbery suspect is also a series of Christmas thefts.
11.55 Access
Showbiz news.
12.00 SuperCasino
Live gaming.
3.10am The Kids' Hospital
3/3. A 14-year-old with a serious leg injury.
4.00 House Doctor
In Durham.
4.25 Make It Big
The group searches for a venue.
4.50 Make It Big
Josh prepares for a meeting.

BEVISS & BECKINGSALE
SOLICITORS
The Partners and Staff would like to wish you all a very merry Christmas and a Happy New Year
Buying and Selling Property
Commercial & Agricultural
Family & Matrimonial Matters
Resolving Disputes
Wills and Probate • Tax Planning
Axminster: (01297) 630700 **Chard:** (01460) 269700
Honiton: (01404) 548050 **Seaton:** (01297) 626950
www.bevissandbeckingsale.co.uk
enquiries@bevissandbeckingsale.co.uk

Babygear Bridport
Bump Birth Beyond
Sale Starts Saturday 27th December!
Up to 50% off prams cots, high-chairs, bedding, clothes, shoes etc!
Free parking • Easy payment terms
Telephone: 01308 422552
www.babygearbridport.co.uk
The Old School, Gundry Lane, Bridport, Dorset, DT6 3RL
OPEN MON-FRI 9-5PM FREE PARKING EASY PAYMENT TERMS

DUMPY BAGS OF LOGS
NEXT DAY DELIVERY
GROVES NURSERIES & GARDEN CENTRE
Also Available...
COAL, ECOLOGS, HOMEFIRE OVALS, NETS OF LOGS, KINDLING
GROVESNURSERIES.CO.UK
WEST BAY ROAD, BRIDPORT, DORSET 01308 422654

FESTIVE Television

Sunday, December 28th

Indiana Jones: Raiders of the Lost Ark

BBC1 3.45pm

Indiana Jones's outrageous exploits take him around the world in search of the legendary Ark of the Covenant.

ET the Extra-Terrestrial

3.20pm ITV1

Spielberg's sci-fi adventure where a 10-year-old boy befriends an alien.

BBC1

6.00 Breakfast
Jon Kay, Naga Munchetty
9.00 G-Force
Part-animated action adventure featuring the voices of Nicolas Cage and Sam Rockwell. A specialised team of guinea pig secret agents are sent to thwart an evil mogul's bid for world domination.
10.20 Three Men and a Little Lady
Comedy sequel with Tom Selleck, Steve Guttenberg and Ted Danson. The bachelor trio are dismayed when Mary, now five years old, moves with her mother Sylvia to London.
12.00 Christmas of My Lifetime with Len Goodman
With Ricky Tomlinson, Jennie Bond, Julia Bradbury and Ainsley Harriott.
1.00 BBC News
Weather for the Week Ahead.
1.15 Bargain Hunt
In Peterborough.
1.55 Call the Midwife
Chummy and Patsy try to help two pregnant teenagers in a mother and baby home.
3.10 Songs of Praise
Musical moments and memorable stories from the past year.
3.45 Raiders of the Lost Ark
Action adventure starring Harrison Ford. Indiana Jones's outrageous exploits take him around the world in search of the legendary Ark of the Covenant, a religious artefact of unspeakable power wanted by the Nazis.
5.35 BBC News
Regional News; Weather
6.00 Celebrity Mastermind
5/10. Rob Deering, Amy Willerton, Andy Bell and Jason Watkins answer questions on Jane Austen's novels, Anne Boleyn, Blondie and theatre impresario David Barrick.
6.30 Countryfile
John Craven visits an agricultural college that makes wine from grapes grown on the South Downs, and presents a compilation of archive items about rural celebrations. Including Weather for the Week Ahead.
7.30 Still Open All Hours
2/6. Granville is determined to pair up Gastric and Madge. He's equally set on enticing an old man who never comes into the shop. Wet Eric is lured into a dangerous purchase
8.00 Antiques Roadshow
There's a treasure trove of goodies at Durham Cathedral, including a "sweetheart" brooch linked to the Grenadier Guards that was bought by its current owner from a hospice shop. And Paul Atterbury is intrigued by a set of secret documents that could offer new information on the D-Day landings. Fiona Bruce presents.
9.00 Last Tango in Halifax
New series. 1/6 Series 3. Sally Wainwright's romantic drama returns. Newlyweds Celia and Alan's honeymoon period comes to an abrupt end when an unexpected visitor forces Alan to think about his past and the secret he's kept from his wife.
10.00 BBC News
Regional News; Weather
10.25 Match of the Day
Including Tottenham Hotspur v Manchester United and West Ham v Arsenal. Presented by Gary Lineker.
11.55 The Football League Show
Featuring Nottingham Forest v Birmingham City.
1.15 Goal II: Living the Dream
Football drama sequel starring Kuno Becken Alessandro Nivola and Anna Friel.
3.05 Weather for the Week Ahead
3.10 BBC News

BBC2

6.50 Antiques Roadshow
7.50 Sign Zone
Updates from the past year.
1.50 Herbie Goes Bananas
Comedy about a Volkswagen with extraordinary powers. En route to Brazil, Herbie and his owners get caught up in a plot to steal Incan gold.
9.20 Coast Australia
Great Barrier Reef.
10.10 Saturday Kitchen Best Bites
Highlights.
11.40 The Hairy Bikers' Asian Adventure
Dave Myers and Si King arrive in Thailand.
12.40 Julie Andrews: Talking Pictures
A look at TV appearances made over the years by the actress.
1.25 Great Continental Railway Journeys
Michael Portillo travels through Poland.
2.25 The Heroes of Telemark
Thriller starring Kirk Douglas and Richard Harris. Occupied Norway 1942: a team of resistance fighters try to sabotage Nazi attempts to build an atomic bomb.
4.30 Final Score
Jason Mohammad presents the classified results.
5.30 Flog it!
From Ely Cathedral, plus a trip to Newmarket.
6.00 John Carter
Action fantasy based on the novel by Edgar Rice Burroughs. Following an encounter with a mysterious medallion, American Civil War veteran John Carter is transported to Mars where he gains superhuman powers. Once there, he comes to the aid of a beautiful princess who is being used as a bargaining chip between warring races.
8.00 Top Gear Patagonia Special
2/2. Jeremy Clarkson, Richard Hammond and James May continue their quest to take three V8-engined sports cars on an epic journey through Patagonia to the southernmost city in the world. Ushuaia. Along the way they encounter stunning landscapes, mechanical meltdowns and torturously unpaved roads, before a terrifying turn of events brings their adventure to a heart-stopping climax.
9.00 Racing Legends
Barry Sheene. Jim Moir (aka Vic Reeves) tells the story of the 1970s motorcycle world champion. He discovers how Sheene rose to the top of his sport and became a hugely popular public figure. The comedy actor also rides the bikes that became part of the legend.
10.00 House of Fools
Vic and Beef are set to celebrate on Christmas Eve when Bob's special present for his sulky son Erik goes up in flames. The housemates cast off with Julie and Bosh on an underground boat journey to pop icon Phil Collins's mansion to find a suitable replacement present
10.30 Never Mind the Buzzcocks
Festive edition of the quiz with guests Louis Walsh, Glen Matlock, Lloyd Langford and Melissa Steel.
11.00 The Wrong Mans
1/2 Series 2. X-Mans/White Mans. Sam and Phil are forced to come out of hiding and embark on an international quest.
12.00 The Comedy Vaults: BBC2's Hidden Treasure
Rarely seen moments from the channel's archives.
1.00 Suspicion
Oscar-winning psychological thriller starring Cary Grant and Joan Fontaine. Shy Lina McLaidlaw marries man-about-town Johnnie Aysgarth, but her happiness slowly becomes tainted with the fear that her charming husband is not all that he seems.
2.40 Sign Zone
2.40 Countryfile
The team looks forward to the Christmas market in Bath.
3.35 Holby City
A familiar face returns in need of help from Elliot.

ITV1

6.00 CITV
8.25 Weekend at Christmas
With Gino D'Acampo, Kelly Adams, Union J and Andy Burrows. Last in series.
9.25 Columbo
A widow vows to exact revenge on the two men who put her husband in prison
11.00 ITV News
Weather; Regional Weather
11.15 The Cube
A personal trainer takes part.
12.15 Michael Flatleyz a Night to Remember
An entertainment special featuring the renowned Riverdance star. Christine Bleakley presents.
1.15 Tipping Point
Game show.
2.20 Catchphrase
Carol Vorderman, Michael Ball and Michelle Collins see it and say it.
3.20 ET the Extra-Terrestrial
Steven Spielberg's classic sci-fi adventure, starring Henry Thomas and featuring Drew Barrymore. Ten-year-old Elliott has a new friend, but he's from another planet and nobody must know that he's here.
5.35 Regional News
weather
5.45 ITV News
weather
6.00 The Queen's Garden
2/2. Once winter has passed, spring comes early to the garden at Buckingham Palace. Alan Titchmarsh discovers a unique nursery of life right in the heart of London, including a tawny owl chick hatched in the grounds. He also tours the garden's commemorative trees and sees a pair of plane trees planted by Victoria and Albert. Then Alan helps pick the weekly posy for the Queen's desk. In late May, a tented village on the lawn is the sign that party season will soon be here and guests can admire the showpiece floral display.
7.00 Unbelievable Moments Caught on Camera
Alastair Stewart presents footage filmed by members of the public, featuring fearsome storms, encounters with nature and dramatic rescues, including a construction worker who was trapped on the balcony of a building engulfed by fire.
8.00 All Star Family Fortunes
New series. 1/11. Who will clean up tonight as Coronation Street takes on Emmerdale? The Weatherfield wannabes led by Jimi Mistry with his soap "family members" Shelley King, Marc Anwan Sair Khan and Oasim Akhtar take on the Dales division headed by Natalie J Robb along 0with her soap "clan" Adam Thomas, Anthony Quinlan, Joe Gill and Bill Ward. They're trying to win up to £30,000 for charity.
9.00 All New It'll Be Alright on the Night
Griff Rhys Jones unleashes previously unseen calamities that the celebrities would rather you didn't view. Featuring Shane Richie in a less-than-perfect moment from EastEnders, and the Come Dine with Me couple who almost split.
10.00 ITV News
Weather; Regional Weather
10.15 Through the Christmas Keyhole
Keith Lemon snoops around celebrity homes, dropping clues as to who the owners are.
11.15 Rugby Union
Premiership highlights, including Gloucester v Wasps and Harlequins v Northampton Saints.
12.10 The Store
Home shopping.
2.10 The Jeremy Kyle Show USA
3.45 Nightscreen
Text information.
5.05 The Jeremy Kyle Show

Channel4

6.10The American Football Show
The latest NFL highlights.
7.10 Little Wolf's Book of Badness
Animated tale.
7.35 Ivor the Invisible
Children's animation.
8.05 Everybody Loves Raymond
A snowstorm traps Ray and Debra at Frank and Marie's house.
8.35 Frasier
Double bill.
9.30 Sunday Brunch
With comedian Josie Long and indie-rock band Bombay Bicycle Club.
12.25 Imagine That
Comedy fantasy with Eddie Murphy. A stockbroker discovers that his daughters imaginary friends can offer some helpful financial advice.
2.35 The Simpsons
Five episodes.
4.55 Channel 4 News
Sport; weather
5.00 Celebrity Fifteen to One
Comedian Adam Hills holds all the answers as he hosts a special edition of the quiz show, with a prize for the charity of the celebrity who wins.
6.00 The Golden Compass
Fantasy adventure based on the first in Philip Pullman's His Dark Materials trilogy of novels, starring Nicole Kidman, Daniel Craig and Dakota Blue Richards. In a parallel universe where souls take animal form, orphan girl Lyra has been brought up among the scholars of Jordan College, Oxford. It is there she overhears her uncle, Lord Asriel, talk of a microscopic particle that can pass between different worlds.
8.00 The Hotel
New series. 1/8 Series 4. It's two years since Mark Jenkins was forced to sell his own hotel, the Grosvenor Now he's back in Torquay for one summer season only, in the role of entertainments manager at the struggling, family-run 90-bed Cavendish Hotel, alongside his friend and former colleague Alison. It's the start of the summer: the hotel's roof is leaking and finances are at rock bottom.
9.00 Homeland
12/12 Series 4. Long Time Coming. Once back in the United States, Carrie and Saul investigate what she saw in Islamabad.
10.15 Gogglebox 2014
Loveable Leon and June, "posh couple" Steph and Dom, hairdressers Christopher and Stephen, and Sandy and Sandra from Brixton are among those passing judgement on the year's TV, including everything from entertainment juggernauts to the big soap stories and from hard-hitting documentaries to gritty dramas.
11.50 Rude Tube Christmas Cracker
Alex Zane presents a selection of festive internet clips that have proved popular around the world this year featuring a mashed-up Monty the penguin and Mariah Carey with a beard.
12.45 Father Ted
4/10 Series 2. Dougal is led astray by new arrival Father Damien.
1.10 American Football Live
Coverage of a match from the final week of the NFL's regular season.
4.55 NFL: Rush Zone
Animated adventure.
5.20 Secret Eaters
A mother and daughter's unusual eating habits are revealed.

Channel5

5.15 Milkshake!
9.20 World's Strongest Man
6/11. Action from the opening heat in Los Angeles.
10.20 Carry On Christmas
Sid James stars as Ebenezer Scrooge in this 1969 comedy hatchet job on Dickens's A Christmas Carol. With Terry Scott.
11.25 Greatest Ever Carry On Films
A rundown of memorable moments from the comedy film series.
12.25 Carry On Spying
Spy spoof starring Kenneth Williams and Barbara Windsor. Four British secret agents set out to recover a stolen secret formula.
2.10 Black Beauty
Family drama based on the novel by Anna Sewell. After being retired to pasture in the English countryside, the horse Black Beauty looks back on an eventful life with many owners, some kind but others cruel.
3.55 Out of Africa
Oscar-winning biographical drama. Karen Blixen leaves her native Denmark in 1913 to marry a Swedish baron and run a coffee farm in Kenya. Travelling to Nairobi, she briefly encounters adventurer Denys Finch Hatton and begins a romance that is inextricably bound up with the beauty of Africa, its land and its people.
7.00 World's Strongest Man
7/11. In the second heat of the contest, English contender Ben Kelsey from Oxford and formidable Icelander Hafthor Bjornsson join a world-class field of strongmen to face a series of gruelling challenges - including Fingal's fingers and the atlas stones.
7.55 5 News
8.00 Can't Pay? We'll Take It Away!
3/10 Series 2. Enforcement agents are faced with the difficult job of evicting a woman with two children - a task that takes a turn for the worse when her ex-partner makes
an appearance.
9.00 Most Shocking Celebrity Moments
A countdown of the year's biggest stories and scandals, from Solange Knowles attacking brother-in-law Jay Z in a lift to Cheryl Fernandez-Versini's whirlwind romance and marriage, as well as her return to The X Factor.
11.55 Autopsy: Michael Jackson's Last Hours
Dr Richard Shepherd investigates the death of Michael Jackson in 2009, at the age of 50.
12.55 SuperCasino
Live gaming.
3.10 World's Strongest Man
5/11. The opening heat from Los Angeles.
4.00 House Doctor
A bland property near Leamington Spa.
4.25 Make It Big

Symondsbury Store
Greetings cards, local wines, ciders and spirits,
locally produced food and gifts, create your own hampers!
Lots of Christmas Gifts and produce in store.
telephone: 01308 538975 | email: store@symondsburyestate.co.uk | website: www.symondsburyestate.co.uk

FESTIVE Television

Monday, December 29th

Eight Out of Ten Cats does Countdown

C4 9.00pm

Jimmy Carr hosts the irreverent panel show's version of the words-and-numbers quiz.

Eastenders

8.00pm BBC1

Ronnie realises Dot and Charlie have been manipulated.

BBC1

6.00 Breakfast
Naga Munchetty Bill Turnbull

8.00 Match of the Day

9.30 Flushed Away
Aardman Animations comedy adventure featuring the voices of Hugh Jackman, Kate Winslet and Ian McKellen.

10.50 Megamind
Animated comedy adventure with the voices of Will Ferrell, Brad Pitt, Jonah Hill and Tina Fey.

3.35 Wallace & Gromit: A Close Shave
The duo get mixed up in sheep rustling.

4.05 Indiana Jones and the Temple of Doom
Harrison Ford returns as intrepid archaeologist Indiana Jones in the second entry in Steven Spielberg's action adventure series. Indy's new quest takes him to India in search of the magical Sankara stone, and uncovers an ancient evil that threatens all who come into contact with it.

5.55 BBC News
Regional News; Weather

6.20 The Muppets
Musical comedy Muppet fans Gary, Mary and Walter visit the Muppet Theater in Hollywood, but are horrified by its dilapidated condition. When it turns out a greedy oil magnate is determined to buy the building, the trio set out to persuade the old gang to put on a money-spinning show.

8.00 EastEnders
Ronnie realises Dot and Charlie have been manipulated, while Dexter offends Nancy.

8.30 Miranda
I Do, but to Who? Miranda has to decide whether to accept Gary or Mike's proposal.

9.05 Mapp and Lucia
New series. 1/3. Period comedy, starring Miranda Richardson and Anna Chancellor about the social rivalry between two women in a small town after one rents the other's home for the summer

10.05 BBC News
Regional News; Weather

10.30 Darcey Bussell's Looking for Audrey Hepburn
Strictly judge Darcey Bussell explores Audrey Hepburn's private world, discovering how she survived starvation during the Nazi occupation of the Netherlands, and went on to win respect and admiration for her work in the theatre and movies, as well as for her humanitarian deeds.

11.35 Sport Relief: the Final Score
A look back at this year's charity event.

12.35 EuroTrip
Comedy starring Scott Mechlowicz, Michelle Trachtenberg and Jacob Pitts. An American high-school student embarks on a trip across Europe with his friends to meet his German internet pal.

2.05 Weather for the Week Ahead

2.10 BBC News

BBC2

6.10 Sign Zone
Tom Kerridges Best Ever Dishes 6/6. Demonstratmg how to liven up lunches.

6.40 The Football League Show
Highlights of the latest matches Shown yesterday.

8.00 Orangutans: The Great Ape Escape Natural World
An orangutan is released back into the Wild after Spendlng eight years in a rescue centre.

9.00 Coast Australia
Neil Oliver investigates the penal history of Port Arthur during colonial times

9.50 Celebrity Antiques Road Trip
Tim Brooke Taylor competes against Graeme Garden

10.50 Great Continental Railway Joumeys
Michael Portillo travels through Galicia and Portugal.

11.50 The Hairy Bikers Asian Adventure
Dave and Si conclude their culinary tour of Thailand.

12.50 David Niven Talking Pictures
Capturing the milestones of the English actor's fame.

1.40 Around the World In 80 Days
Adventure based on the classic Jules Verne novel starring David Niven. Reform Club member Phileas Fogg makes a wager with his fellow clubmen that he can go round the world in 80 days.

4.30 Big Dreams, Small Spaces
1/5. As Monty Don sets about helping people transform their nightmare gardens, he battles to turn a clay-clogged building site in Petworth into a piece of Portugal.

5.30 Wild Brazil
1/3. Following capuchin monkeys, giant otters and coatis as they strive to raise their families. The first episode sees the young animals taking their initial steps in some of the world's most extraordinary habitats.

6.30 Nature's Weirdest Events
1/3. Chris Packham investigates peculiar natural events, including dogs commuting on the Moscow metro.

7.30 Operation Grand Canyon with Dan Snow
2/2. The historian and his team conclude their re-creation of the pioneering 280-mile expedition through the natural wonder that was led by explorer John Wesley Powell in 1869.

8.30 Christmas University Challenge
6/10. Jeremy Paxman asks the questions as writer and broadcaster Adam Hart-Davis and archaeologist Helen Geake represent the University of York while broadcaster and scientist Jim Al-Khalili and writer Susan Blackmore join the University of Surrey team.

9.00 Snow Wolf Family & Me
1/2. Gordon Buchanan heads to the north of Canada to discover the true nature of wolves. Using his skills as a wildlife cameraman, Gordon begins to gain the trust of a white wolf family who have never experienced human contact. As spring turns to summer he becomes accepted by the pack, including a mother and her three newborn pups.

10.00 Dave Allen: God's Own Comedian
Family, friends and rare archive footage tell the story of the Irish comedian's life and career - one that took in films, plays, documentaries and chat shows as well as the award-winning comedy series for which he was most renowned. A natural performer who cut his teeth at Butlins, he became a TV star in Australia in his 20s before returning home to dominate the British schedules with his unique blend of sketches and stories.

11.00 The Wrong Mans
2/2 Series 2. Action Mans/Wise Mans. Sam and Phil's spirits are lifted as they leave Texas, but then they are forced to take part in a heist with a gang of mercenaries. Will they survive?

12.00 Notorious
Alfred Hitchcock's classic romantic thriller starring Ingrid Bergman and Cary Grant. Willing to go to any lengths to prove her loyalty to the US government, Alicia Huberman agrees to travel to South America and risk her life by becoming involved with a ruthless Nazi spy.

1.40 Sign Zone

1.40 The Apprentice: the Final
The two finalists launch their businesses in a task to determine the winner.

3.40 The Mekong River with Sue Perkins
4/4. The comedian reaches her final destination: China.

ITV1

6.00 Dinner Date
Darren from London.

7.00 Good Morning Britain
News and guests.

8.30 Lorraine
Beverley Knight is in the studio.

9.25 The Jeremy Kyle Show
Family Feuds

10.30 Judge Rinder
Real life court cases

11.30 Who's Doing the Dishes?
Strongman Geoff Capes is mystery host to four dinner guests.

12.30 All Star Family Fortunes
With chef Gino D'Acampo and actress Michelle Keegan

1.15 ITV News
Regional News; Weather

1.30 Secret Dealers
The experts bid for a Sheffield silver inkwell and a nine carat gold watch.

2.30 Surprise Surprise Christmas Special
A ten year old girl visits the set of Night at the Museum: Secret of the Tomb

3.30 Dr No
The first James Bond adventure, starring Sean Connery and Ursula Andress. Bond is sent to Jamaica to investigate the mysterious killing of a fellow agent.

5.35 The Chase
Quiz presented by Bradley Walsh.

6.30 Regional News
weather

6.45 ITV News
Weather

7.00 Emmerdale
Megan wonders if Jai is trustworthy.

7.30 Coronation Street
Gavin's cover comes under threat.

8.00 Countrywise
8/8 Series 6. In the Lake District, Paul Heiney becomes a rambling guide. Liz Bonnin visits a wildlife rescue centre in Scotland.

8.30 Coronation Street
Anna is shocked when she discovers the truth.

9.00 Christmas Epic Falls
A look at the funny side of the season, presented by Angus Deayton. Including cringeworthy gifts, festive fads, cheesy songs and unsettling Santas.

10.00 ITV News at Ten
Weather; Regional Weather

10.15 Atonement
Period romantic drama. At a country house in 1935, sisters Cecilia and Briony Tallis clash over Cecilia's affair with servant's son Robbie Turner.

12.25 Jackpot247
Interactive gaming.

3.00 Nightscreen
Text information.

5.05 The Jeremy Kyle Show

Channel4

6.15 Kirstie's Handmade Treasures

6.30 How I Met Your Mother

7.20 Everybody Loves Raymond

9.10 The Big Bang Theory
Triple bill

10.30 The Simpsons
Triple Bill

12.00 Hachi: a Dog's Tale
Drama based on a true story starring Richard Gere and Joan Allen

1.50 Deal or No Deal Merry Christmas

2.50 Brewster's Millions
Comedy starring Richard Pryor and John Candy

4.50pm Channel 4 News
Sport; weather

5.30 Hollyoaks
Peri takes action when Nancy confronts her.

6.00 The Italian Job
Comedy caper starring Michael Caine and Noel Coward. When Charlie Croker is released from prison, he is soon up to no good. After securing the financial backing of crimelord Mr Bridgen he puts into motion plans for a gold-bullion robbery that is to take place in Turin. But the Mafia has other ideas...

8.00 Mini Cooper: For the Love of Cars
From its revolutionary design and front-wheel drive, to becoming a track and rally can the Mini Cooper Mkl was the small car with the big heart driven by royalty, 1960s superstars and ordinary members of the public. Ant Anstead tracks one down at the back of a barn in Dublin and gets to work restoring the vehicle to its former glory, while actor Philip Glenister meets Formula One legend Stirling Moss, who takes a Mini for a spin around one of the nation's most dangerous roads.

9.00 Eight out of Ten Cats Does Countdown
Jimmy Carr hosts the irreverent panel show's version of the words-and-numbers quiz, with team captains Sean Lock and Jon Richardson joined by guests David Mitchell and Kathy Burke for comic innuendos, unpredictable conundrums and plenty of laughs. Alex Horne and the Horne Section join resident lexicographer Susie Dent in Dictionary Corner while Joe Wilkinson "assists" maths whizz Rachel Riley at the board.

10.00 The Big Fat Quiz of the Year
Jimmy Carr challenges Richard Ayoade, David Mitchell, Mel B, Micky Flanagan, Sarah Millican and Kevin Bridges on their knowledge of the past year The cast of The Inbetweeners, Michael Palin, Rio Ferdinand and Lily Allen are among those lending a hand.

12.00 The American Football Show
Highlights from the 17th and final week of the regular season.

1.00 The Omen
Horror with Gregory Peck, Lee Remick, David Warner and Billie Whitelaw. When the wife of the US ambassador has a stillborn child, another baby is substituted for the dead infant. Five years later a series of deaths lead the boy's parents to suspect their son has supernatural powers.

2.55 Flight of the Phoenix
Action adventure remake starring Dennis Quaid. Pilot Frank Towns is sent to pick up an oil-well crew in Mongolia, but on the way back to Beijing he flies into a huge sandstorm. The plane crash-lands In the Gobi desert. The situation is looking grim for the survivors, when one of their number makes a crazy suggestion.

4.45 Kirstle's Handmade Treasures
Featuring paper sculpture, decoupage and embroidery.

5.05 Small Animal Hospital
John Barrowman helps to train a rebellios puppy.

Channel5

5.15 Milkshake

10.00 World's Strongest Man
Action from the second heat in Los Angeles

11.00 Carry On Sergeant
Comedy starring William Hartnell and Bob Monkhouse

12.50 The Glenn Miller Story
Musical biograph1cal drama starring James Stewart and June Allyson Young Glenn Miller forms a band and begins searching for the sound that Will make him a household name.

3.05 The Dam Busters
Classic wartime drama about the audacious RAF mission to destroy the Ruhr dams with "bouncing" bombs.

5.35 What the Dambusters Did Next
Chronicling the missions undertaken by the RAF's 617 Squadron after the famous May 1943 raids on the Ruhr and Eder valleys, exploits which were immortalised in The Dam Busters.

7.00 Can't Pay? We'll Take It Away!
4/10 Series 2. A debtor who is refusing to pay Brian and Graham suddenly comes up with a surprising solution.

8.00 World's Strongest Man
8/11. The third heat takes place in Los Angeles, where Brit Eddie Hall competes against five other titans.

9.00 The Rock
Action thriller when a disaffected war hero takes hold of the island of Alcatraz and threatens to use chemical warfare to destroy San Francisco, a mild-mannered FBI biochemist and an ex-spy are called in to tackle the threat.

11.50 Reservoir Dogs
Quentin Tarantino's violent crime drama. Crime boss Joe Cabot and his son employ six criminals to carry out a jewellery heist. When the robbery goes wrong, the gang returns to the arranged rendezvous, convinced there is a traitor among them.

1.50 SuperCasino
Live gaming.

3.10 World's Strongest Man
7/11. The second heat of the contest.

4.00 Great Scientists
Italian astronomer Galileo Galilei.

4.25 House Doctor
Double bill, from Kent and Glasgow.

5.15 Wildlife SOS
The work of an animal sanctuary.

FRESH FISH
SMOKED FISH
& SHELLFISH
We offer a wide selection of locally caught fresh fish direct from Lyme Regis boats and Brixham Market.
Locally caught crabs, lobsters and whelks direct from Lyme Regis boats cooked and hand picked daily at our Axminster premises
Oak smoked haddock, mackerel and Loch Fyne Kippers
We would like to wish all our customers a Merry Christmas and thank you for your continued custom
Silver Street, Axminster
Tel: 01297 32253 Mob: 07711 756575

SelectWindows est for 26 years
(Honiton) Ltd Also at Otter Nurseries
Window & Conservatory Installation
01404 565 008
Get Your FREE Quote

THE WINDOW REPAIR MAN
If your old PVCu or Aluminium windows and doors need attention...
Repairs to PVCu & Aluminium Windows, Doors & Conservatories
Replacement Double Glazed Units
New Locks, Hinges & Handles
Draught Seals Replaced
TEL: 01258 473913

• GLASS & MIRRORS CUT TO SIZE • GLAZING •
• DOUBLE GLAZED UNITS •
• TIMBER UPVC WINDOWS •
• YALE LOCK SUPPLIER •
• UPVC ALUMINIUM SPARES LOCKS & HANDLES •
Yale
Bridport Glass and Tile Centre Ltd
Wall and Floor Tiles • Trade and Retail
www.bridportglassandtile.co.uk
136 ST MICHAEL'S TRADING ESTATE, BRIDPORT, DORSET DT6 3RR
Email: sales@bridportglassandtile.co.uk
Monday to Friday 8.00am - 5.00pm
Saturday 9.00am - 12.00pm
Telephone: 01308 427281

FESTIVE Television

Tuesday, December 30th

The Parent Trap C4 3.25pm
Twins, Hallie and Annie, long for their family to be reunited, and set out to make it happen.

Pirates of the Caribbean: at World's End
10.25pm BBC1
Elizabeth, Will and Barbossa join forces to resuce Jack Sparrow from Davy Jones's locker.

BBC1

6.00 Breakfast
Naga Munchetty, Bill Turnbull.
9.00 Shark Tale
Animated comedy adventure featuring the voices of Will Smith and Robert De Niro. A celebrity-obsessed fish masquerades as a shark-killing hero.
10.25 Hotel for Dogs
Comedy starring Emma Roberts, Jake T Austin and Don Cheadle. A palr of orphaned children open a refuge for stray dogs.
12.00 Bargain Hunt
Wild swimmers v life guards.
1.00 BBC News
Weather; Regional News
1.25 Father Brown
An immobillsed Fr Brown becomes an armchair sleuth when a WI member dies.
2.10 George of the Jungle
Comedy adventure starring Brendan Fraser and Leslie Mann. An infant is raised by gorillas in the African jungle.
3.35 Indiana Jones and the Last Crusade
Action adventure. The archaeologist sets out to find his fathen who has gone missing while searching for the Holy Grail.
5.35 BBC News
Regional News; Weather
6.05 Madagascar 3: Europe's Most Wanted
Animated comedy adventure. The escaped zoo animals are still trying to find their way home, but run into trouble with Animal Control while partying in Monte Carlo.
7.30 EastEnders
Ronnie puts her plan into action, and a familiar face returns to the Square.
8.00 Holby City
Should Auld Acquaintance Be Forgot. Dominic gets trapped in a lift with an old acquaintance. Mo turns to Mr Thompson when she discovers Adele is taking Jesse to a family wedding.
9.00 Mapp and Lucia
2/3. Mapp is still reeling from Lucia's victory at the fete, so when the summer art exhibition approaches and Lucia hopes to prove her talent, Mapp tries to exert her influence by starting a new exercise trend. Continues tomorrow 9pm.
10.00 BBC News
Regional News; Weather
10.25 Pirates of the Caribbean: at World's End
Swashbuckling fantasy adventure sequel starring Johnny Depp, Orlando Bloom, Geoffrey Rush and Keira Knightley. Elizabeth, Will and Barbossa join forces with Captain Sao Feng to rescue Jack Sparrow from Davy Jones's locker.
1.00 The Hand That Rocks the Cradle
Thriller starring Annabella Sciorra and Rebecca De Mornay.
2.45 Weather for the Week Ahead
2.50 BBC News

BBC2

6.15 Sign Zone
Secrets of the Castle with Ruth, Peter and Tom. 1/5 A project to bulld a castle.
7.15 When Dinosaurs Ruled the Earth
Adventure with Victoria Vetrl and Robin Hawdon
8.50 Coast Australia In Queensland
9.40 Celebrity Antiques Road Trip
Thespians Hermione Norris and John Thomson compete.
10.40 Great Continental Railway Journeys
Michael Portillo travels to Tel Aviv and Jerusalem.
11.40 The Hairy Bikers Asian Adventure
Dave Myers and Si King s culinary tour arrives in Japan.
12.40 Robert Redford Talking Pictures
An insight into the life of the Hollywood actor.
1.20 The Horse Whisperer
Drama starring Robert Redford and Kristin Scott Thomas. A cowboy uses his healing powers on a teenager and her horse after an accident leaves them traumatised.
4.00 Big Dreams, Small Spaces
2/5. Monty Don lends a green-fingered hand to truck driver Gary who has ambitious plans to make a garden for his girlfriend and family to enjoy.
5.00 Wild Brazil
2/3. The monsoons arrive and the giant otter cubs must learn to swim ahead of their river flooding.
6.00 Flog It!
In Bognor Regis, Charlie Ross spots a diamond ring and a glass vase with an illustrious name.
6.30 Nature's Weirdest Events
2/3. Chris Packham investigates reports of fish "walking" out of the water in Florida, and bees in France that are making multicoloured honey.
7.30 Christmas University Challenge
7/10. In the last of the first-round matches, the Manchester Metropolitan University team, which includes actors Bernard Hill and John Thomson, takes on a quartet representing Goldsmiths, University of London that boasts Radio 4 newsreader Corrie Corfield and singer/songwriter Neil Innes. Jeremy Paxman hosts.
8.00 Sacred Wonders of Britain
Neil Oliver investigates the hallowed sites of ancient Britain, looking at how people expressed their religious beliefs by reshaping the landscape around them. He begins by examining the very first stirrings of religion, visiting Nottinghamshire to view clues to a world of magic and ritual etched into the rock of Creswell Crags by Ice Age hunters.
9.00 Snow Wolf Family & Me
Gordon Buchanan returns to the Canadian Arctic in autumn as he concludes his quest to discover whether wolves deserve their reputation as feared predators. He catches up with his white wolf family as they endeavour to raise their pups and prepare for winter Gordon also accompanies them as they hunt for lemmings, muskox and hares, and encounter a rival pack.
10.00 Charlie Brooker's 2014 Wipe
The satirist casts a withering gaze over the biggest and most bizarre events of the past 12 months in the news, film, TV and social media. When tipping a bucket of ice over your head was seen as a mark of moral seriousness, he isn't short of material for his splendidly dyspeptic diatribes.
11.00 Dave Allen: the Immaculate Selection
A plethora of sketches and gags feature in a compilation of the comedian's finest moments from his years at the BBC from 1971 to 1986.
12.00 Backchat
with Jack Whitehall and His Dad The best bits of the comedy chat Show.
12.45 Spellbound
Psychological thriller starring Ingrid Bergman and Gregory Peck. A psychiatrist falls for a man she believes to be an impostor.
2.35 Sign Zone
2.35 World's Greatest Food Markets
3/3. Roger Barton heads to New Delhi's Azadpur food market.
3.35 Doctor Who
Clara and the Doctor end up trapped on an Arctic base under attack.

ITV1

6.00 Dinner Date
Kevin from Birmingham
7.00 Good Morning Britain
Honeysuckle Weeks talks about the new series of Foyles War
8.30 Lorraine
With singer Ella Henderson.
9.25 The Jeremy Kyle Show
Heated debate
10.30 Judge Rinder
Robert Rinder presides.
11.30 Who's Doing the Dishes
Tuna Malone hosts a dinner party for a quartet of guests.
12.25 All Star Family Fortunes
Tina Hobley and Andrew Castle compete.
1.10 ITV News
Regional News, Weather
1.20 Secret Dealers
The antiques experts bld for five gold half soverelgns on nine carat mounts.
2.20 The Queen's Garden
1/2 Buckingham Palace's gardens.
3.20 From Russia with Love
James Bond adventure starring Sean Connery. Agent 007 is sent to Istanbul to help a beautiful Russian diplomat defect to the West with a cipher machine. How even Bond is unaware that he's being drawn into a trap laid by criminal organisation Spectre.
5.35 The Chase
Four contestants take on the Chasers.
6.30 Regional News
Weather
6.40 ITV News
weather
7.00 Emmerdale
Nicola finds the courage to tell Jimmy her news, before dropping another bombshell on him.
7.30 Wilderness Walks with Ray Mears
6/6. Isle of Skye. Ray's final journey takes him to the rugged Inner Hebrides, where he hopes to catch an enthralling glimpse of Britain's rarest bird of prey.
8.00 Harry Potter and the Deathly Hallows Part 2
Fantasy adventure, the final part of JK Rowling's saga. Harry continues his search for the magical Horcruxes, the key to the evil Lord Voldemort's immortality. Acting on information from the goblin Griphook, Harry is led to the vault of Voldemort's ally Bellatrix Lestrange before returning to Hogwart's for a final confrontation with his archenemy.
10.30 ITV News
Weather; Regional Weather
10.45 Birds of a Feather
1/8 Series 11. Birds on a Plane. Dorien treats Sharon and Tracey to a holiday.
11.15 American Gangster
Biographical crime drama. Following the death of his menton Frank Lucas establishes himself as the number one distributor of heroin in the US by coming up with a unique new method of importing. But then he attracts the attention of detective Richie Roberts.
1.55 Jackpot241
Interactive gaming.
3.00 The Jeremy Kyle Show USA
3.40 Nightscreen
Text Information
5.05 The Jeremy Kyle Show

Channel4

5.30 The Parent Trap
Comedy with Maureen O'Hara and Hayley Mills. Twins Sharon and Susan plan to get their parents back together. The 1998 verslon is at 3.25pm
7.45 Freaky Friday
Body swap comedy starring Barbara Harris and Jodie Foster. A mother and her teenage daughter switch bodies for a day.
9.30 The Big Bang Theory
10.55 Space Chimps 2: Zartog Strikes Back
12.30pm The Simpsons
Four episodes
2.25 Deal or No Deal: Merry Christmas
3.25 The Parent Trap
Disney comedy drama. Eleven-year-olds Hallie and Annie discover they are twin sisters, separated years earlier as a result of their parents' divorce. The twins long for their family to be reunited, and set out to make it happen.
6.00 The Simpsons
D'oh-in' in the Wind. Homer gets high.
6.30 Hollyoaks
Lindsey and Freddie learn of DS Thorpe's plan.
1.00 Channel 4 News
Sport; Weather
7.05 Come Dine with Me
Actress Helen Flanagan hopes to win cash for charity with her sparkly culinary efforts. But she's up against presenter Kirsten O'Brien, who offers a Scandinavian evening, comic Mark Dolan and his Dickensian Christmas - replete with a three-bird roast, and Happy Mondays frontman Shaun Ryden who hosts a "Madchester" evening.
8.00 Phil Spencer: Secret Agent
New series. 1/6 Series 8. The property guru helps more frustrated house sellers, heading first for Hereford then Gloucester. Nick and Carolyn have recently separated and are desperate to sell their house, while Lorna and Stuart need a bigger place for their growing family.
9.00 David Blaine: Real or Magic
The illusionist performs mind-boggling tricks for a host of celebrities, including Will Smith, Kanye West, Ricky Gervais and Stephen Hawking.
10.20 The Look of Love
Biographical comedy drama starring Steve Coogan. Entrepreneur Paul Raymond went from small-time variety performer to one of therichest men in Britain after building an empire based on adult entertainment and pornography. But did wealth and a flamboyant life of excess really bring him true happiness?
12.20 Damien - Omen II
Horror sequel starring William Holden and Lee Grant.
2.10 If...
Satirical drama starring Malcolm E McDowell as a rebellious pupil at a public school.
4.05 Phll Spencer: Secret Agent
The property expert heads to Shoreham-by-Sea, West Sussex.
5.00 Secret Eaters
Helping a factory manager.
5.55 Small Animal Hospital

Channel5

6.00 Milkshake
9.35 World's Strongest Man
8/11 Brut Eddie Hall competes against five other titans In LA.
10.35 The Dog Rescuers with Alan Davies
Casey the husky is hoping for a new life.
11.35 Fun In Acapulco
Mustcal starring Elvis and Ursula Andress A hotel lifeguard becomes involved in a love triangle.
1.35 Close Encounters of the Third Kind
Steven Spielberg's Collector's Edition of his SCI fl drama with Richard Dreyfuss An electrical engineer encounters a UFO while Investigating an extensive power failure in Indiana.
4.15 Chitty Chitty Bang Bang
Musical fantasy. An inventor restores a racing car with the help of his father and two children.
7.00 Can't Pay? We'll Take It Away!
5/10 Series 2. High Court enforcement officers Paul, Steve and Ben make a shocking discovery at a home in Essex, while Brian and Graham try to negotiate with a debtor who refuses to talk to them.
7.55 5 News
8.00 World's Strongest Man
9/11. The fourth and penultimate heat at the Commerce Casino in Los Angeles, which featured three-time champion Zydrunas Savickas.
9.00 Elvis by the Presleys
The channels Elvis Day curls its lip in tribute to "the King", continuing with this intimate glimpse into his family life, as former wife Priscilla and their daughter Lisa Marie reveal what it was like to share a home with the rock 'n' roll legend. There's also exclusive home-movie footage and private photographs from the Presley archives, as well as excerpts of vintage performances by Elvis in his prime.
11.00 Elvis: '68 Comeback Special
Presley proved he wasn't ready to relinquish his rock 'n' roll crown in this, his first live performance in more than eight years. Accompanied by musical sidekicks including guitarist Scotty Moore, he rips through a set of classic tracks including Heartbreak Hotel, Hound Dog, All Shook Up, Jailhouse Rock, Don't Be Cruel and Can't Help Falling in Love.
12.00 Autopsy: The Last Hours of Elvis Presley
A forensic investigation into Elvis's death, at the age of 42.
1.00 SuperCasino
Interactive gaming.
3.10 World's Strongest Man
8/11 The third heat from Los Angeles.
4.00 Nick's Quest
Nick travels to Venezuela to find the world's largest snake.
4.20 House Doctor
Decluttering a Victorian villa in Garelochhead, Argyll and Bute.
4.45 House Doctor
Top tips from past episodes.
5.10 House Doctor
A Kensal Green garden flat.
5.35 Wildlife SOS

Ottery Auction Room
Unit 30/32,
Finnimore Industrial Estate,
Ottery St. Mary, Devon EX11 1NR
david@otteryauctionrooms.co.uk
01404 811800
07777 698 752

Check out our website for upcoming sale dates:
www.otteryauctions.co.uk
Merry Christmas and Happy New Year to all our customers

FESTIVE Television

Wednesday, December 31st

Alan Carr's New Year Specstacular

C4 9.00pm

The cheeky comedian unleashes a blend of celebrity chitchat, unconventional games and hilarious sketches as 2014 draws to a close.

Ratatouille

1.10pm BBC1

Remy, an idealistic and ambitious young rat, travels to Paris to fulfil his dreams of becoming a cook.

BBC1

6.00 Breakfast
Naga Munchetty, Bull Turnbull
9.00 The Cat In the Hat
A grant talklng feline (Mike Myers) causes chaos in two bored kids home ln this fantasy comedy.
10.15 Eight Below
Eight sled dogs must fight for their survival after they are left alone in Antarctica.
12.05 Bargain Hunt
From Derby
12.50 BBC News
Regional News, Weather
1.10 Ratatouille
Anrmated Pixar comedy about a young country rat who travels to Paris to seek his destiny as the best chef in all of France.
2.50 Monsters vs Aliens
Anlmated sci-fi comedy in which a woman who is struck by a meteorite develops special powers and finds herself defending Earth. ?
4.15 Top of the Pops New Year
Fearne Cotton and Reggie Yates review the year in music, featuring the final number one of 2014 and performances by Clean Bandit, Ed Sheeran, George Ezra, the Vamps, Ella Henderson, the Script, Professor Green, Labrinth and Charli XCX.
5.20 Pointless Celebrities
With Tim Brooke-Taylor and John Bird, Ray Burdis and Don Warrington, Dom Joly and Robert Llewellyn, and Rhona Cameron and Richard Herring.
6.05 BBC News
Regional News; Weather
6.35 Celebrity Mastermind
6/10. John Humphrys hosts as Kate Thornton, Tony Law, Steve Pemberton and Harry Shearer take the hot seat.
7.05 Indiana Jones and the Kingdom of the Crystal Skull
Period action adventure starring Harrison Ford, Cate Blanchett and Shia LaBeouf. Nevada in the late 19505: intrepid archaeologist lndiana Jones embarks on a series of adventures that will take him deep into the Amazon jungle in search of a mysterious crystal skull.
9.00 Mapp and Lucia
Susan Wyse MBE Pippa Haywood 3/3. Miss Lucia decides to take Tilling's cultural welfare in hand by beginning a series of musical evenings, although Mapp is curious to notice the odd moan from the locals.
10.00 BBC News
Weather
10.15 The Graham Norton Show
Graham invites a line-up of A-list guests to huddle up on the sofa.
11.15 Queen and Adam Lambert Rock Big Ben Live
Brian May and Roger Taylor join forces with US singer Adam Lambert at Central Hall Westminster bringing in the new year with a concert of Oueen's greatest hits. Continues at 12.10am
11.55 New Year's Eve Fireworks
The Thames Embankment provides a selfie-friendly backdrop as London welcomes the new Susie Liggat year with a dazzling display over the river.
12.10 Queen and Adam Lambert Rock Big Ben Live
The rock festivities continue as Queen and Adam Lambert play their first gig of 2015.
12.30 Mrs Brown's Boys
The doting mother gets a new house guest.
1.10 John Bishop Live: Elvis Has Left the Building
The comedian performs at Liverpool's Empire Theatre.
2.20 Old School
Comedy starring Luke Wilson, Will Ferrell and Vince Vaughn. Three 30-something buddies try to recapture the fun of their college years.
3.50 Weather for the Week
3.55 BBC News

BBC2

6.10 Sign Zone
Secrets of the Castle with Ruth, Peter and Tom.
7.10 Natural World Empire of the Desert Ants
A honey ant queen s rise to power.
8.10 Saboteur
Spy thriller starring Robert Cummlngs and Priscilla Lane.
9.55 Alfred Hitchcock Talking Pictures
A look at the television appearances made by the director.
10.35 Shadow of a Doubt
Classlc thriller starring Joseph Cotten and Teresa Wright.
12.20 The Hairy Bikers Asian Adventure
Dave and Si are entertained by a geisha in Kyoto.
1.20 Becoming Jane
Fledgling writer Jane Austen (Anne Hathaway) becomes romantically involved wlth a penniless lawyer (James McAvoy)
3.10 Coast Australia
Exploring why Bells Beach ln Victorla produces perfect waves.
4.00 Big Dreams, Small Spaces
3/5. Monty Don braces himself to tackle a plot ravaged by salty winds on the south coast and gets to work on a mountainside garden in Snowdonia.
5.00 Wild Brazil
3/3. After the floods of the wet season, a fierce drought soon leads to huge and ferocious fires. The capuchin monkeys, giant otters, coatis and jaguars, race to breed so that their young can be born during the next period between climatic extremes.
6.00 Flog It!
Catherine Southon and Mark Stacey are in Bodmin. Plus the ancient sport of Cornish wrestling.
7.00 Tigers about the House: What Happened Next
1/2. As we catch up with Sumatran tiger cubs Spot and Stripe at Queensland's Australia Zoo, they are nearly a year old and under the care of surrogate dad Giles Clark. But the tiger experts work is made more difficult by Spot's near blindness. Giles and his family also take a trip to Indonesia, where orangutans and elephants are among the animals they encounter And in Sumatra, they decide to leave the lasting legacy of an enclosure that will allow elephants to fully socialise.
8.00 Christmas University Challenge
8/10. Jeremy Paxman asks the questions as two teams, each made up of four distinguished graduates, compete on behalf of their former universities in the first semi-final of the academic quiz's festive series.
8.30 The Help
Oscar-winning drama starring Emma Stone. ln1960s Mississippi, "Skeeter" Phelan returns home from college determined to become a writer But when she decides to document the experiences of black housemaids working for prominent white families, it rocks the community on both sides of town.
10.50 Mock the Week
Ed Byrne, Sara Pascoe and James Acaster are among those featuring in this special New Year's Eve edition of the comedy quiz, hosted by Dara O Briain.
11.20 Jools's Annual Hootenanny
It wouldn't be the end of another year withoutMr Holland having a singsong around the old joanna with the starriest line-up in town. Hitting the high notes are the likes of Ronnie Spector Ruby Turnen Ellie Goulding, Paloma Faith, Joss Stone and Clean Bandit with Jess Glynne, and taking the lower ones are Ed Sheeran, Boz Scaggs, Paolo Nutini, William Bell and Wilko Johnson. The hillbilly-esque reworkings of classic rock tunes by Hayseed Dixie will get heels kicking up, while the 1st Battalion Scots Guards mark that midnight moment.
1.35 Glastonbury 2014 Highlights
Some of the best performances from the festival.

ITV1

6.00 Dinner Date
Joel from Manchester.
7.00 Good Morning Britain
Sir David Attenborough chats about his new series Conquest of the Skies.
8.30 Lorraine
Entertainment and fashion.
9.25 The Jeremy Kyle Show
Studio conflict
10.30 Judge Rinder
Courtroom cases
11.30 Who's Doing the Dishes?
Footballer Wes Brown plays the mystery host at a dlnner party.
12.25 All Star Family Fortunes
With Rav Wilding from Crimewatch and Taggarts Blythe Duff.
1.10 ITV News
Weather
1.20 Secret Dealers
ltems lnclude a grotesque fish vase and a dlamond cluster ring.
2.20 The Queen's Garden
2/2 Alan Titchmarsh discovers all manner of animal visiors to Buckingham.
3.25 Goldfinger
James Bond adventure in which 007 takes on ruthless criminal Auric Goldfingen a man with an appetite for gold and a desire to become the most powerful man on Earth.
5.35 The Chase
Quiz show hosted by Bradley Walsh.
6.30 Regional News
Weather
6.45 ITV News
weather
7.00 Emmerdale
Belle panics at the stables as she realises one of her pills is missing.
7.30 Coronation Street
Liz tells Steve he can borrow from the Rovers' account to pay his staff. David lets Michael move into No 8.
8.00 Rita and Me
It's half a century since Barbara Knox first brought Coronation Street's red-headed Rita so vividly to life, and she's been one of the most popular characters ever since. Barbara looks back on her care-en as well as the role that has brought her such acclaim.
9.00 A Funny Old Year
As Jason Manford takes a comical look at the highs and lows of 2014, the great and the good (and not so good) can expect to be the butt of a non-stop riot of jokes.
10.00 Tommy Cooper: Not like That, like This
David Threlfall takes on the role of the comedian and magician who won an unrivalled place in the nation's affections. However Cooper struggled with both alcohol and his inner demons and he spent his last 17 years torn between two women.
11.55 ITV News
Weather; New Year's Bongs
12.10 Carry On Camping
Comedy starring Sidney James. When Sid and Bernie take their girlfriends on holiday, they think they're off to a nudist colony - but they couldn't be more wrong.
1.40 The Jeremy Kyle Show USA
2.25 Nightscreen
Text information.
5.05 The Jeremy Kyle Show

Channel4

6.20 How I Met Your Mother
7.05 Everybody Loves Raymond
7.00 The Valley of Gwangi
Fantasy adventure about the discovery of a valley where time has stood still.
9.20 The Brady Bunch Movie
Comedy inspired by the l970s TV series, with Shelley Long and Gary Cole.
11.00 The Big Bang Theory
Leonard agrees to accompany Amy to a wedding.
11.25 The Simpsons
Double bill
12.25 Five Children and It
Period fantasy. A fairy has the power to grant five children's wishes but there is mischief behind his magic.
2.15 Home Alone 3
Comedy sequel. Alex is at home sick, but he's not going to be alone for long. A stolen computer chip is hidden in one of his toys and four spies are determined to get it back.
4.20 Fantastic Mr Fox
Animated comedy adventure Following the birth of their son Mr Fox agrees to keep his word to his wife that his wild days are behind him. But when the family moves to a home overlooking the farms of Boggis Bunce and Bean Mr Fox is tempted to resume his old ways
6.00 The Simpsons
Lisa Gets an A After being off sick Lisa resorts to cheating to pass a school exam.
6.30 Hollyoaks
A desperate Nancy puts herself in danger.
7.30 Channel 4 News
Sport, weather
8.00 Frozen at Christmas
Disney's Frozen has become the highest grossing animated film in the history of the genre This examination of one of the biggest cultural phenomena of 2014 explores the depths of obsession exhibited by its legion of fans.
9.00 Alan Carr's New Year Specstacular
The cheeky comedian unleashes a blend of celebrity chitchat unconventional games and hilarious sketches as the year begins to ticktock to a close Jonathan Ross, Gok Wan, Alesha Dixon, Seann Walsh, Mark Wright, James Corden and throwing themselves gamely into the mayhem while Tulisa Contostavlos and Professor Green try to get their music heard above the din.
11.05 Fifty Funniest Moments 2014
In this countdown of unintentionally hilarious clips from the last year famous faces from sport politics TV and music are left red faced Irresistible moments include the former leader of the BNP giving cookery lessons the fisticuffs between Justin Bieber and Orlando Bloom and inevitably Labour leader Ed Mrliband eating a bacon sandwich.
1.05 C4's 30 Greatest Comedy Shows
Celebrating the stations most impressive series.
2.55 The IT Crowd
1/6 Series 3 Jen has to deal with a difficult bullder Meanwhlle Roy loses some money
3.20 The IT Crowd
2/6. Roy and Moss revel in their masculinity when they discover a new football website.
3.50 Phil Spencer Secret Agent
A Reigate property that looks more like a sauna than a house.
4.45 Kirsties Handmade Treasures
Kirstie Allsopp enters a cake in the Devon County Show.
4.55 Secret Eaters
A couple who have put on more than eight stone between them in four years
5.50 How I met Your Mother
Marshall becomes terrified of his boss

Channel5

6.00 Milkshake
10.10 World's Strongest Man
9/11 Action from the fourth and penultimate heat.
11.10 Carry On Regardless
The familiar faces get up to all kinds of mischief at a chaotic employment agency.
1.00 The Vikings
Epic adventure starring Tony Curtis. The family tles between slave Enc and warrior Elnar are closer than they know.
3.10pm The Dirty Dozen
Second World War adventure. Major Reisman's mission to lead a covert operation is a tough one; especially when his team is made up of 12 convicted prisoners.
6.05 Tommy Cooper's Christmas Special
Classic skits and sketches from 1974, featuring music by Dana and Vic Damone and a guest appearance by puppeteer André Tahon.
7.00 Can't Pay? We'll Take It Away!
6/10 Series 2. The police are on hand as High Court enforcement officers Paul, Steve and Ben evict a group of up to 70 squatters who have barricaded themselves inside a large office block in central London.
7.55 5 News
8.00 World's Strongest Man
10/11. Action from the fifth and final heat in Los Angeles, which features defending champion Brian Shaw and Britain's Graham Hicks.
9.00 Britain's Favourite Sitcoms
Prepare to have your ribs tickled in this countdown of clips from the nation's favourite TV comedies-from both sides of the Atlantic - as voted for in an online poll. Classic moments from hits such as Fawlty Towers, Only Fools and Horses, Cheers, Father Ted and The lnbetweeners are just some of the surefire smashes on the menu. Mel Giedroyc narrates the compilation.
12.00 The Abba Years
The story of the Swedish supergroup, featuring interviewswith the four band members.
1.00 SuperCasino
Live gaming.
3.10 World's Strongest Man
9/11. The fourth heat from Los Angeles.
4.00 Great Scientists
Charles Darwin's epoch-making theory of evolution.
4.25 Chinese Food in Minutes
Sea bass steamed in wine, and a spicy beef dish.
4.30 Chinese Food in Minutes
Ching-He Huang teaches two rugby players to prepare oriental dishes.
4.45 House Doctor
A bungalow in Clacton-on-Sea, Essex.
5.10 House Doctor
Ann Maurice visits a three-bedroom property in Spennymoon Durham.
5.35 Wildlife SOS

FESTIVE Television

Thursday, January 1st

The Dark Knight
ITV1 9.00pm

Can Gotham City's very own masked protector foil the Joker's 'deadly serious' plan?

The Wizard of Oz
4.10pm C4

Dorothy must escape the clutches of the Wicked Witch of the West and find her way to the Emerald City.

BBC1

6.00 Breakfast
With Charlie Stayt.
9.00 Bee Movie
Animated comedy with the voice of Jerry Seinfeld. A Dee sues humankind.
10.25 Over the Hedge
Animated comedy adventure with the voice of Bruce Willis. A raccoon cons a tribe of animals into stealing food.
11.40 Life Story: the Full Circle
David Attenborough presents a compilation of spectacular moments from the natural history series.
12.45 The Archbishop of Canterbury's New Year Message
The Most Rev Justin Welby delivers his annual address.
12.50 BBC News
Weather; Regional News
1.10 The Boy in the Dress
David Walliams's comedy drama
2.10 Mary Poppins
Musical comedy starring Julie Andrews and Dick Van Dyke. A magical nanny takes care of two children.
4.25 The Adventures of Tintin: the Secret of the Unicorn
Animated action adventure. When intrepid boy reporter Tintin buys a model ship of the Unicorn, he soon finds himself the target of sinister forces. Tintin's curiosity leads him in search of legendary pirate treasure in the company of his dog Snowy, detective duo Thompson and Thomson and blustering seadog Captain Haddock.
6.05 BBC News
Regional News; Weather
6.30 Roald Dahl's Esio Trot
Judi Dench and Dustin Hoffman star in a dramatisation of Roald Dahl's tale in which retired bachelor Mr Hoppy hatches a plan to win the heart of his neighbour Mrs Silver.
8.00 Miranda
The Final Curtain. It's the last-ever episode of the sitcom. Will Miranda's on-again-off-again romance with Gary finally be brought to a satisfactory conclusion?
8.30 EastEnders
A swathe of secrets and lies ensures that the new year gets off to an explosive start for many of the residents.
9.35 Mrs Brown's Boys
Mammy's Gamble. In the second of two festive episodes, Buster installs an alarm system in Agnes's house, with predictably shambolic results. Agnes puts on her best poker face when she plays against old rival Hillary.
10.35 Match of the Day
Highlights include Tottenham's clash with Chelsea and Arsenal's visit to Southampton.
12.10 Tony Bennett and Lady Gaga: Cheek to Cheek
Live! The unlikely duo Sing jazz.
1.05 Road Trip.
Comedy starring Breckin Meyer and Seann William Scott. Student Josh heads off cross country to intercept a compromising videotape.
2.35 Skiing Weatherview
2.40 BBC News

BBC2

6.15 The Great Interior Design Challenge
In west London.
7.15 Close Calls: on Camera
A jockey's horrific fall.
7.45 Alec Guinness Talking Pictures
A profile.
8.30 The Lavender Hill Mob
Crime comedy starring Alec Guinness. A bank worker plans to steal a million pounds in gold bars.
9.50 A Hard Day's Night
Musical comedy starring the Beatles in their movie debut. The Fab Four embark on a train journey to London for a TV show.
11.15 New Year's Day Vienna Concert
Zubin Mehta returns to the Musikverein to conduct the Vienna Philharmonic Orchestra's performances of the Strauss family's music. Plus the Vienna State Ballet.
12.50 Snow Wolf Family and Me
1/2. Gordon Buchanan heads to the Arctic.
1.50 Snow Wolf Family and Me
The cameraman follows the wolf family as it prepares for winter.
2.50 Galaxy Quest
Sci-fi spoof starring Tim Allen. Sci-fi actors encounter real-life aliens.
4.25 The Archbishop of Canterbury's New Year Message
A reflection by the Most Rev Justin Welby.
4.30 Final Score
A round-up of the classified results and this afternoon's news from the Premier League and Scotland.
5.30 Force 10 from Navarone
Second World War drama. Sent on a mission to Yugoslavia to blow up a bridge essential to the German war effort, a crack squad of soldiers is hindered by leaked information. The unit's leader then begins to suspect that someone is a double agent.
7.30 Tigers about the House: What Happened Next
2/2. On a road trip through the jungle of Indonesia, the Clark family encounter a wonderful array of wildlife - but also the brutal reality of tiger poaching. Back at home, cubs Spot and Stripe are growing up fast and need to be guided carefully as they approach adulthood.
8.30 Christmas University Challenge
Two teams of distinguished graduates compete on behalf of their former universities in the second semi-final of the academic quiz. Jeremy Paxman hosts.
9.00 Quartet
Comedy drama based on Ronald Harwood's play. At the Beecham House retirement home for opera singers, the occasion of Verdi's birthday is always marked by a special fund-raising concert. But this year the arrival of one particular grande dame throws preparations into chaos.
10.30 Julie Walters: a Life on Screen
The acclaimed actress chats about her career, from her beginnings in theatre through to her successes in TV and film. With contributions by Victoria Wood, Celia Imrie and Hugh Bonneville.
11.30 Mock the Week
Dara O Briain and the team round off the year with selection of out-takes, quizzes and clips featuring guests such as Ed Byrne and Sara Pascoe.
12.05 Frenzy
Thriller with Jon Finch and Barry Foster. London is terrorised by a series of "necktie murders" and when a body is found in the Thames, the police establish that it's another victim of the killer: Suspicion falls on an ex-RAF officer and a personal tragedy makes his guilt seem all the more certain.
1.55 Stick It
Sports comedy starring Jeff Bridges and Missy Peregrym. Hard-nosed gymnastics coach Burt Vickerman reluctantly takes on problem teenager Haley Graham when a juvenile court orders her to attend Vickerman's academy in Houston.

ITV1

6.00 CITV
8.25 Dinner Date
9.25 The Jeremy Kyle Show
10.20 Judge Rinder
Real-life cases.
11.20 Who's Doing the Dishes?
Todays surprise dinner host is actress Tricia Penrose.
12.25 All Star Family Fortunes
Nadia Sawalha and Jane Cox take part with their clans.
1.25 ITV News
Weather
1.35 Secret Dealers
A 19205 lacquer box.
2.35 You've Been Framed!
Comical clips.
3.05 Thunderball
Oscar-winning spy adventure. A Nato aircraft has been stolen by criminal organisation Spectre and the world is under threat from its nuclear payload. James Bond is assigned to the case and the trail leads to the sinister Emilio Largo.
5.45 Rita and Me
Fifty years after Barbara Knox's first appearance on Coronation Street, this portrait looks back at Rita's greatest moments.
6.45 ITV News
Weather
7.00 New You've Been Framed! At Christmas
A saucy robotic Santa gives away a little too much and a squirrel is trained to sabotage the neighbours' Christmas lights. With Harry Hill.
1.30 Emmerdale
Belle and Lachlan are heading down a perilous path. Finn struggles to admit the truth to his family, while David's plan to impress Jacob backfires.
8.30 Birds of a Feather
2/8 Series 2. There's Something about Sharon hen Sharon's high IQ is discovered, Dorien pushes her down an unlikely career path. Tracey is kept occupied by a despondent Garth.
9.00 The Dark Knight
Oscar-winning action fantasy. Now that Gotham City has its very own masked protection the heads of the underworld are finding it increasingly difficult to operate. But then they receive an offer they can't refuse from a garishly attired criminal called the Joker. Meanwhile, Bruce Wayne's former girlfriend Rachel Dawes has started a relationship with DA Harvey Dent, who is pursuing his own crusade against crime in Gotham.
11.55 ITV News
weather
12.00 The Cube
Police constable Kelly thinks she's tough enough to get through the challenges.
12.50 Jackpot247
Interactive gaming.
3.00 The Jeremy Kyle Show USA
3.40 Nightscreen
Text information.
5.05 The Jeremy Kyle Show

Channel4

6.15 The Three Worlds of Gulliver
Fantasy adventure starring Kerwin Mathews.
7.55 The 7th Voyage of Sinbad
Fantasy adventure starring Kerwin Mathews. Sinbad and his crew rescue a sorcerer from the clutches of a cyclops.
9.45 The Big Bang Theory
Double bill.
10.40 The Simpsons
Cartoon capers.

11.10 The Last Mimzy
Sci-fi fantasy adventure starring Timothy Hutton. Two children find a toy rabbit that can communicate telepathically.
1.00 LIVE Racing
Starts from Cheltenham are at 1.20, 1.55, 2.30 and 3.05, and from Musselburgh at 1.35 and 2.10. Nick Luck presents.
3.30 Guy Martin's Passion for Life
Away from the media glare, this documentary offers a snapshot of some of the Isle of Man TT competitor's favourite things.
4.00 Channel 4 News;
Sport; Weather
4.10 The Wizard of Oz
Classic musical fantasy. When a huge tornado hits Dorothy's home in Kansas, she is whisked off far away into a strange and dazzling world. There she must escape the clutches of the Wicked Witch of the West and find her way to the Emerald City.
6.10 Sister Act
Comedy. After seeing her gangster boyfriend Vince LaRocca murder an informant, cabaret singer Deloris Van Cartier becomes a marked woman. When she agrees to testify against Vince, Deloris is sent by the police to hide in a San Francisco convent where she has trouble adapting to the nuns' way of life.
8.00 Snow White and the Huntsman
Fantasy adventure. Snow White is on the run from her evil stepmother who has sent a group of men into the woods to capture her. But the huntsman leading the search learns that he is also a victim of the Queen's duplicity and aims to protect the girl - even if she seems quite capable of looking after herself.
10.30 Rude Tube Welcome to 2015
Alex Zane introduces his selection of the top 100 greatest internet clips uploaded over the course of the past year encompassing everything from the humorous and bizarre to the truly excruciating. Will a raving blast from New Year past or the incredible spider dog prank hit the top spot?
12.35 The Godfather
Francis Ford Coppola's epic Oscar-winning crime drama, starring Marlon Brando, Al Pacino and James Caan. In New York following the Second World Wan Don Corleone is determined that his family should keep control of the US crime world. English, Italian +subtitles.
3.30 Trans World Sport
Including an interview with former tennis star Goran Ivanisevic.
4.30 Phil Spencer: Secret Agent
The property expert helps a couple in West Yorkshire.
5.25 Hugh's Three Good Things: Best Bites
Pears are the stars of three wonderful dishes.
5.40 Small Animal Hospital
Honey the golden retriever has a severe limp.

Channel5

6.00 Milkshake!
9.45 Access
10.00 World's Strongest Man
10/11. Heat five.
11.00 The Dam Busters
Wartime drama starring Richard Todd and Michael Redgrave.
1.25 The Italian Job
Comedy crime caper starring Michael Caine.
3.30 Ben-Hur
Oscar-winning period epic. Wealthy prince Judah Ben-Hur combats the tyranny of his Roman masters at the time of Christ, and is condemned to almost certain death as a galley slave by his childhood friend Messala. But the two men are fated to meet again.
7.30 Hercules the Human Bear
In 1976 Andy and Maggie Robin bought a grizzly bear cub called Hercules from a zoo in Aviemore, in the Highlands, who went on to become a star of TV and films. This study of their 25-year friendship feature extensive home-movie footage and recalls the time he went missing for 24 days in the Outer Hebrides.
8.30 World's Strongest Man
11/11. The last dozen men standing risk doing themselves all kinds of mischief in this year's final in Los Angeles. After slugging it out in vein-bulging battles such as the vehicle pull and the keg toss, who will emerge as this year's victor?
9.30 5 News
9.35 White Dee: What's All the Fuss About?
Dee Kelly found fame last year as the star of controversial series Benefits Street. Some hailed her as a working-class hero, but she was also labelled "the patron saint of drug addicts and dropouts". Here, Dee tells her own story and reveals how she has coped in the media spotlight.
10.35 Celeb Big Brother: the Good, the Bad and the Unforgettable
Ahead of the new series, Emma Willis looks back at memorable moments from the past 14 seasons. Remember George Galloway pretending to be a cat, or Lionel Blair in bondage gear? Former housemates including Jim Davidson, Kerry Katona and Vanessa Feltz are on hand to reminisce.
12.35 Jim Davidson: At Least I'm Not Boring
The Celebrity Big Brother winner talks about his life and career.
1.35 SuperCasino
Live gaming.
3.10 World's Strongest Man
The fifth heat from Los Angeles.
4.00 Wildlife SOS
Double bill.
4.45 House Doctor
Double bill.
5.35 Wildlife SOS

Seaton Stitch and Sew
Offering high quality alterations
Dress making, knitting
and much more
Also workshops for sewing, knitting,
Crafts and Knit 'n' Nater
Also selling everything hand made
from gifts, clothing, homeware
and more.
So come and see us for a
warm and friendly welcome
Call us on 07999 439379
39 Harbour Road, Seaton EX12 2LX

Merry Christmas
and a Happy
New Year to
all customers past,
present and future
23 Fore Street, Seaton
01297 22602
stevenprint@btconnect.com
Steves Print
Printers & Stationers

Alexander Paul Kitchens
VISIT YOUR LOCAL KITCHEN SHOWROOM AT
FENNY BRIDGES NR HONITON
INSPIRED DESIGN
QUALITY KITCHENS AT LOW PRICES
QUALIFIED LOCAL INSTALLERS
CURVED DOORS, CABINETS & WORKTOPS
MANY COLOURS & STYLES
DOOR REPLACEMENT SERVICE
COME IN FOR A CHAT AND REALISE YOUR KITCHEN DESIGN DREAMS OVER A CUP OF TEA!
Alexander Paul Kitchens is part of:
Alexander Paul Group
Unit 2, Fenny Bridges
Honiton, Devon EX14 3BG
01404 850881
www.alexanderpaulkitchens.com
kitchens@alexander-paul.co.uk
Mon - Fri: 9am - 5pm | Sat: 10am - 4pm

24hr Call Out

East Devon & Somerset's Preferred Boiler Installer...

There are many ways in which we at PW Energy can help you:

- General Plumbing Services
- Boiler Repair & Installations
- Oil & Gas Boiler Servicing
- Central Heating Upgrades & Replacements
- Electrical Maintenance & Installations
- Solar PV / Thermal Panels
- Ground / Air Source Heat Pumps
- Wood Burners & Biomass Systems

Keeping East Devon & Somerset warm throughout Christmas and the New Year

Visit our showroom*

Colyton Business Park,
Wheelers Yard, Colyton,
Devon, EX24 6DT

*by appointment only

NEW SIDMOUTH SHOWROOM COMING EARLY 2015!

www.pwenergy.co.uk

info@pwenergy.co.uk 01297 552907

OPEN ALL OVER THE CHRISTMAS & NEW YEAR PERIOD

pwenergy
HEATING • ELECTRICAL • RENEWABLES

MERRY CHRISTMAS & HAPPY NEW YEAR FROM YOUR PW ENERGY TEAM!

view from TM

PropertyView

HOUSING MARKET ODDITIES

THERE are often many statistics being published about property prices – selling prices, asking prices, increases and decreases, month on month, year on year and so on. Sometimes the figures agree and sometimes they completely contradict each other. The reality is often similar in that it varies hugely from area to area and it is virtually impossible to make a sweeping statement that applies to the whole country or even just to the south west. For instance, this year, we saw a vibrant first quarter with mortgages being granted a little more readily and a return of first time buyers (a rare commodity in these parts). We expected a ripple upwards in the price ranges in terms of what was selling (as all this activity began at the lower end) and probably would have seen that happen except for one thing. The government was concerned about the London market causing a new housing bubble and so new mortgage regulations were brought in at the end of April. The new rules meant that anyone wanting a mortgage had to be very much more specific about their monthly outgoings (how much you spend on fuel, groceries, hair cuts, gym membership etc). This resulted in many applications being refused (even in some cases where applicants were paying more in rent than their mortgage repayments would be). Sales began to fall through because of this and mortgages dried up again. The effect of this was felt by us almost immediately and did eventually have the intended results on the London market too, which began slowing down in August. The Autumn was slow but we saw an unexpected amount of activity in November thankfully, which gave us a slightly better end to the year. During most of this time, when the more rural areas were sluggish, some pockets were still very vibrant indeed. Exeter in particular seems to have done well and enjoyed good levels of activity throughout the year. It is a shame that more people are not willing to look a little further afield. Our local small towns and villages have some lovely properties to offer, whether you are looking for a period cottage or a family home, it can all be found here along with many strong local communities and beautiful surroundings. The new stamp duty rules have offered a small helping hand to buyers, who in some cases will save £5,000 on their purchase. This could mean that we have an early spring in terms of buyer activity as it will no doubt slow down towards election time. Therefore, if you are thinking of selling next year, it may be best to seek out your local agent for advice earlier than you might expect. The first quarter could be the best time to sell in 2015. In the meantime, for the buyers out there, many interesting properties remain on the market and with the savings in stamp duty, maybe January will be the time to take a look at that property you have been watching for the last couple of months and make an offer!

JULIE GORDON,
GORDON & RUMSBY 01297 553768

ADVERTISE YOUR PROPERTY TO LET OR PRIVATE SALE FROM JUST £10.00

To place your ad either fill out this coupon and send it to Devon, Dorset & Somerset Series of Newspapers Limited Unit 3, St Michaels Business Centre, Church Street, Lyme Regis, Dorset DT7 3DB. Call Rob on 01297 446146 by 12 noon on Monday for the Wednesday's Publication.

Name _____

Address _____

_____

Telephone No. _____

Payment can be made over the phone by credit or debit card or by cheque made payable to Devon, Dorset & Somerset Series of Newspapers Limited

Flooring Solutions

Kevin Watts
FLOORING SOLUTIONS
Quality workmanship
As you would expect...
Natural Stone - Marble - Slate
Terracotta - Porcelain
Existing Stone Floors Cleaned & Resealed
Luxury Vinyl Tiles - Stylish Carpets & Vinyls
Elegant Hardwoods in Planks, Strips & Blocks
Wood Floor Restoration & Refinishing
Our name is your Guarantee
11 Grove Trading Estate • Dorchester • Dorset • DT1 1ST
01305 263929 • 07717 175163
kevin@tfs-dorset.co.uk
www.tfs-dorset.co.uk

LET us help you
Do you have a property to sell or rent?
This space could be yours in all six of our West Dorset newspapers from as little as £10 per week
Call Rob
01297 446146
rob.coombs@pcmedia.co.uk
www.viewfromonline.co.uk

To Let

UNIQUE STUDIO FLAT FOR RENT
Central **BRIDPORT**
£550 rent plus £170 for heating, water, electricity, council tax, **£720 pcm.**
Ideal for one person.
Kitchen with all white goods.
Available immediately.
Tel: 07747614870

GORDON & Rumsby

We Value Your Home
01297 553768
01460 30888

Visit our office at Market Place, Colyton, Devon

ROUSDON

4 Bed Family Home on the Rousdon Estate: Open Fronted Barn, Workshop & Former Kennels for Hobby Space/Potential Annexe (subj. to consents). West Facing Rear Garden. EPC Rating C.

SEATON

Substantial 1920`s 4 Bed Det. Home in an Elevated Position with Beautiful Views to the Sea. 3 Receptions, Garden, Hard Standing for Boat/Caravan, Outbuildings, Garage & Parking. EPC Rating E

SEATON £379,950

Very Attractive & Well Designed 3 Bed Bungalow Situated in a Small Cul-de-Sac with Good Sized Garden & Views towards Axmouth. 3 Receptions, Conservatory, Garage & Parking. EPC Rating D.

COLYTON £290,000

Extensively Refurbished 3 Bed Detached Bungalow with Very Pretty Gardens & Good Views. Lounge, Kitchen Dining Room, En Suite, Family Shower Room, Large Garage & Parking. EPC Rating D.

COLYTON

Well Presented 3 Bed Bungalow in an Elevated Position set in a Beautifully Landscaped South Facing Rear Garden Backing on to a Field. Large Conservatory, Double Garage & Parking. EPC Rating D.

COLYTON

3 Bed Character Property Close to the Centre of Town. 3 Receptions, Bathroom, Shower Room & Enclosed Rear Garden. A Cosy Home, Ideal Holiday Cottage or Investment Buy. EPC Rating D.

Well, it's been an exciting end to an otherwise sluggish year in our little corner of the property market. After a slow summer and early Autumn, November proved to be one of the best months of the year. Now, we have had a most unexpected revision of stamp duty charges by the chancellor, which has already benefitted many buyers in the past week and will benefit many more in the coming months and years. No longer will there be an impasse on properties priced at £250,001 to £270,000 as the saving under the new scheme for this price range is in the region of £4,000. The same applies to properties just above the £500,000 mark as most will see a saving of some sort. After many years of campaigning and hoping, we finally have a better system. We hope that this will help kick-start activity in the New Year. The other major change that is coming in January is the appearance of a new property portal (not another one, I hear you shout?) Well this one will be different and you will quickly see evidence of the support for it towards the end of January. Look out for more press releases and check out **www.OnTheMarket.com**. Finally, we would like to wish everyone a very Merry Christmas and a Prosperous New Year!

SEATON

Very Pretty 3 Bed Bungalow in Small cul-de-sac About a Mile from the Town & Beach. Re-Fitted Kitchen, Conservatory, Enclosed Rear Garden, Garage & Driveway Parking. EPC Rating C.

SEATON £175,000

Well Presented 2 Bed Semi-Detached House Approx a Mile from the Town & Beach. Good Size Conservatory, Enclosed Rear Garden & Allocated Parking Spaces. No Onward Chain. EPC rating D.

COLYTON

Quirky 2 Bedroom Town Cottage. Sitting Room, Kitchen, Bathroom, Conservatory, Utility/Cloakroom & Enclosed Paved Courtyard Garden. Ideal First Home Or Investment Property. EPC Rating E

BRIDPORT

Spacious 3 Double Bed Ground Floor Flat on the Western Edge of the Town Centre. Private Storage Shed, Communal Parking Area & Communal Garden with views to Allington Hill. EPC Rating C.

AXMINSTER £169,950

Very Well Presented 2 Bed Semi-Det Bungalow in a Quiet Cul-de-Sac. New Kitchen & Bathroom, Conservatory, Enclosed Rear Garden, Summerhouse, Garage & Driveway Parking. EPC Rating D.

COLYTON £159,950

Modern End of Terrace 2 Bedroom Bungalow in a Small Cul-de-Sac in and Elevated Residential Area. Good Size Private Enclosed Rear Garden & Allocated Parking Space. EPC Rating D.

www.gordonandrumsby.co.uk

The Property Ombudsman

NAEA

OnTheMarket.com coming January 2015

ESTATE AGENTS

HOLLOWAY

LETTING AGENTS

SOLD

SOLD

SOLD

SOLD

SOLD

SOLD

SOLD

SOLD

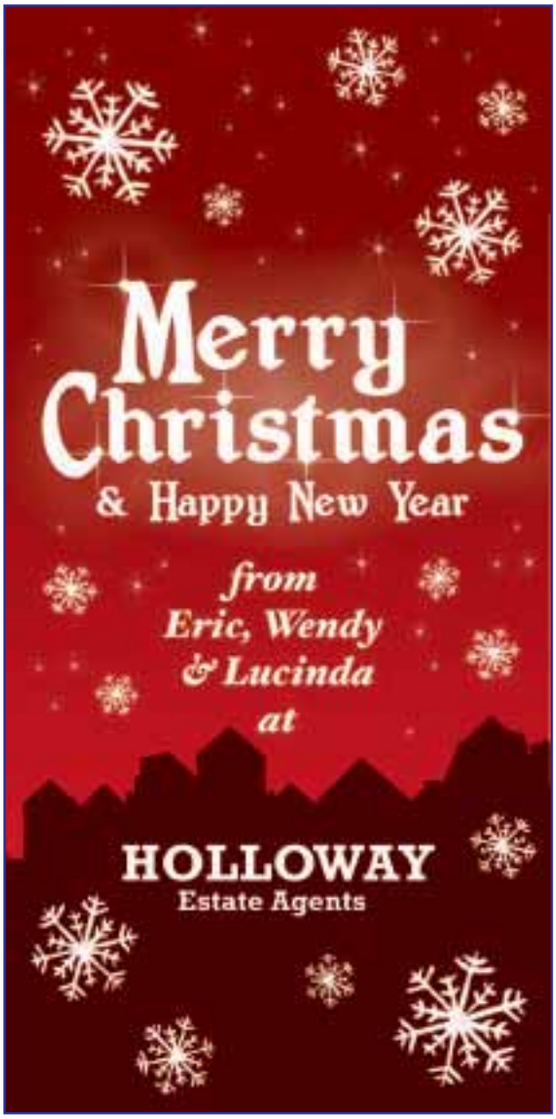

SOLD

SOLD

SOLD

SOLD

SOLD

SOLD

SOLD

SOLD

SOLD

SOLD

SOLD

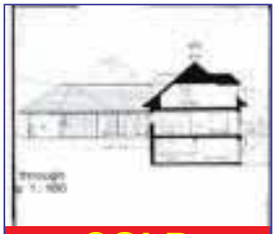
SOLD

SOLD

SOLD

SOLD

SOLD

SOLD

SOLD

SOLD

SOLD

35 SOUTH STREET, BRIDPORT, DORSET. DT6 3NY
01308 422121 WWW.E-HOLLOWAY.CO.UK

rightmove.co.uk The UK's number one property website

NAEA

FORTNAM SMITH & BANWELL

Lyme Regis
01297 445666
teamfsb@btconnect.com
Also at Charmouth and Seaton

VIEWS

LYME REGIS - £645,000

Tynwald is a spacious 1930's detached home offering flexible accommodation enjoying sea and coastal views and a large mature garden. EPC band E.

VILLAGE LOCATION

MUSBURY - £335,000

Situated within the picturesque village of Musbury, this delightful character cottage built in 1912, has been renovated to a high standard and now offers excellent family accommodation. EPC band E.

LYME REGIS - £379,000

Presented in excellent order, this detached Georgian style three bedroom property situated at the head of a quiet cul de sac on the edge of the town. EPC band C.

LYME REGIS - £345,000

This newly converted luxury ground floor apartment is located in a quiet area on the western fringes of Lyme Regis. With two double bedrooms, master en suite, quality kitchen and bathroom. Parking. EPC band C.

NEW

LYME REGIS - £250,000

This newly renovated stylish two bedroom apartment with views over rooftops to the sea is situated close to the town Centre, Marine parade and beaches. EPC band B.

FIXED PRICE

LYME REGIS - £250,000

NEW PRICE

Requiring updating this detached bungalow backing onto farmland is situated in a popular and quiet residential cul de sac on the edge of town. EPC band E.

NEW PRICE

MORCOMBELAKE - £560,000

Morcombe cottage is a delightful Grade II Listed detached cottage with an extensive mature south facing gardens and wonderful countryside views. EPC EXEMPT.

LYME REGIS - £295,000

A four bedroom semi-detached cottage situated in an attractive and popular riverside location a short walk to the beaches and sea front. EPC band E.

fsb4homes.com Viewings 7 days a week

rightmove.co.uk The UK's number one property website
PrimeLocation.com
Find a Property.com
property sharing experts

FORTNAM SMITH & BANWELL

Charmouth
01297 560945
fsbcharmouth@btconnect.com
Also at Lyme Regis and Seaton

NEW PRICE

CHARMOUTH - £115,000

2ND HOME

An immaculately presented 3 bed holiday home with 12 months usage and ability to holiday let as required. Set in 36 acres of hotel grounds with use of facilities and swimming pool. Price includes furniture and fittings.

CHARMOUTH - £225,000

A pretty mid terrace three bedroom character cottage with a wealth of charming features. Exposed beams, stone fireplace and woodburner, old doors and irregular shaped rooms all add to the ambience.

BUILDING PLOT

CHARMOUTH - £235,000

Detailed Planning Permission for Four Bedroom Detached House.

CHARMOUTH - £340,000

A three bedroom, cottage style terraced house. Epc - D.

MORCOMBELAKE - £840,000

A unique opportunity to purchase a delightful pair of semi-detached character cottages, dating from the mid 1800's, plus a holiday letting lodge and a range of barns and outbuildings, ripe for conversion, all set within approx. 1.5 acres of gardens and grounds. Epc - C,D, & E

CHARMOUTH - £425,000

A delightful detached five bedroom character property set on three floors located within the village centre, set well back from the Street and offering a stylish period home with a modern twist. Epc - F

fsb4homes.com Viewings 7 days a week

rightmove.co.uk PrimeLocation.com Find a Property.com property sharing experts

Coast & Country

Since 1977

John Wood & Co

Seaton, Detached Four Bedroom Period House. £480,000

A most attractive and appealing four bedroom detached period house located on one of the premier roads in Seaton with outstanding coastal and Lyme Bay views. Landscaped gardens. EPC rating D.

Seaton, Attractive Bungalow. £250,000

A most attractive 2/3 bedroom bungalow located in a very convenient location for the town centre and beach. Gardens & parking. uPVC DG. Gas fired CH. EPC rating D.

Seaton, Two Bedroom Terrace House. £174,950

A beautifully presented and comprehensively renovated two double bedroom terrace house located in a quiet cul-de-sac. Two off road parking spaces. Gas CH. uPVC DG. EPC rating C.

Seaton, Stylish Bungalow in Quiet Cul-De-Sac. £420,000

A beautifully presented 3/4 bedroom bungalow located in a quiet cul-de-sac in an elevated position with a sea view over the town, towards Haven Cliff and Lyme Bay. uPVC DG. Gas CH. Landscaped gardens. Car port and extensive vehicle parking. EPC rating C.

Branscombe, World Heritage Location. £240,000

A superb and rare opportunity to purchase a charming cedar wood two bedroom beach chalet with stunning views on the unspoilt idyllic Branscombe West Beach. EPC rating F.

Seaton, Town Centre Apartment. £675 pcm

A stylishly presented two bedroom first floor apartment in the heart of Seaton which has been created from a Grade II listed building. Living room, kitchen with appliances, two bathrooms and allocated parking. EPC rating C. Fees Apply.

Seaton, Attractive Chalet Style House. £895 pcm

A very well presented detached property situated close to all amenities and the seafront. Kitchen, lounge, dining room, study and bathroom, three bedrooms, master en-suite. Private enclosed gardens, integral garage, parking. gas CH. uPVC DG. EPC rating E.

Seaton, Western Side of Town. £495,000

A most attractive detached house built to an individual design and located in one of the premier roads in Seaton. Accommodation includes lounge, dining room, kitchen/breakfast room, cloakroom/utility and study, master bedroom with en suite and balcony with three further bedrooms and bathroom. Detached garage/workshop. EPC rating D.

We would like to extend a very big thank you to all our past, present and future clients that have helped us achieve yet another record year and the 100% recommendation in our recent consumer survey. We would like to wish everyone a very Merry Christmas and a Happy New Year and whilst you are enjoying the Christmas festivities, if you are thinking about making a move in 2015, then please give us a call, because we would be delighted to hear from you. We are making our usual Christmas charitable donation, in lieu of Christmas cards and this year we will be supporting Devon Air Ambulance. Best wishes from all of us at John Wood & Co, Brian, Kirsty, Carole, Margie, Sally, Lee and Heather.

CHRISTMAS OPENING HOURS

December 24th, 9.00am - 1.00pm

December 25th, 26th, 27th, 28th, 29th - CLOSED

December 30th, 10.00am - 12.00 Noon

December 31st, 10.00am - 12.00Noon

January 1st 2015 - CLOSED

January 2nd, 10.00am - 12.00 Noon

January 3rd, 10.00am - 12.00 Noon

January 5th 2015 NORMAL OPENING HOURS

Merry Christmas!

49 Queen Street, Seaton, EX12 2RB 01297 20290

Residential Sales & Lettings
www.johnwood.co.uk

Market Place, Colyton EX24 6JR 01297 553691

view from

PropertyView™

www.click2view.co.uk

REACH OVER 20,000 POTENTIAL CUSTOMERS

ADVERTISE IN THE SIX VIEW FROM NEWSPAPERS COVERING WEST DORSET:

Lyme Regis, Bridport, Beaminster, Dorchester, Weymouth & Portland

EXCELLENT RATES FOR REGULAR BOOKINGS

All participating advertisers benefit from free editorial on a rotational basis and will feature on our property of the week page

TECHNICAL DATA

Full Page - 340 mm x 282 mm
Half Page - 165 mm x 282 mm
Quarter Page - 165 mm x 139 mm

DEADLINES

All copy must be received by midday on Monday for Wednesday's publication

Dorset Editions

View from **Lyme Regis & Charmouth**
View from **Bridport & West Bay**
View from **Beaminster**

View from **Dorchester**
View from **Weymouth & Portland**

Complement your advertising with our other titles

Crewkerne Weekender
Chard Weekender
Ilminster Weekender

Pulman's View From **Axminster**
Pulman's View From **Colyton**
Pulman's View From **Seaton & Beer**
Pulman's View From **Honiton**
Pulman's View From **Sidmouth**
Pulman's View From **Ottery St Mary**

Part of Tindle Newspapers Ltd

View from newspapers in West Dorset

Contact us: View From Newspapers, Unit 3, St Michaels Business Centre, Church Street, Lyme Regis, Dorset DT7 3DB
Tel: 01297 446057 | Fax: 01297 444981
Call Jemma on 01297 446158 or email jemma@pemedia.co.uk

View Services

TO PLACE YOUR LOCAL SERVICES ADVERTISING call 01297 446145 email natalie@pemedia.co.uk

MISCELLANEOUS ...local services

Upholstery

Sew 'n' Sews
Curtains and Soft Furnishings
~ Denise Howells ~
Curtains, Valances, pelmets, Tie Backs, Roman Blinds and Cushion Covers
Call 07752233708 or 01308 425696

The Bridport Upholstery Co.
Unit 3 St. Michaels Trading Estate, Bridport, Dorset DT6 3RR
• Antique and Modern Furniture Re-upholstered
• Feather, Fibre & Foam Cushions to order
• Loose cover service
• Large selection of leather / fabric
• Free estimates
• Fully insured
Telephone / Fax 01308 422242
www.bridportupholstery.co.uk

Computers

FRIENDLY, LOCAL COMPUTER SERVICE.
Bridport, Beaminster and surrounding areas
• Hardware installation
• Software installation
• Sales & Repairs & upgrades
• E-mail help • Broadband help
• Networks (Home & small business)
• Virus removal and data transfer
LA COMPUTER SERVICES
(W) 01308 800271 (M) 07817648478

Antique and Collectables

Cornucopia
Antiques & Collectables
UNIT 10,
St Michaels Trading Estate
Bridport
Tel: 01308 422335

Mobility

MOBILITY EMPORIUM
Turn your Unwanted Mobility Equipment INTO CASH.
With Our Unique Brokerage System
All Mobility Scooters/Chairs/Wheelchairs & Rollators
High Quality Pre-Owned and New Mobility Equipment at Discount Prices.
Also servicing/repairs/punctures/breakdowns.
Stairlift & Bathroom Conversions Quoted
Motability Contracts can be arranged
Call into our shop:
60 West Street,Bridport, Dorset DT6 3QP
01308 423869 or 07779 070884
mobilityemporium@gmail.com

Pest Control

JMC PEST CONTROL
WASPS ANTS FLIES RATS MICE FLEAS COCKROACHES SQUIRRELS BEDBUGS FUMIGATION & DISINFECTIONS

ALL DEALT WITH PROMPTLY DISCREETLY AND EFFICIENTLY
ALL DORSET AREAS COVERED
TEL: 07973 407027
www.jmcpestcontrol.co.uk

TARGET YOUR MARKET
Advertise here!
Call 01297 446145

Computer Solutions

Offline IT Solutions
Dorchester and surrounding areas
COMPUTER PROBLEMS?
• Repairs & Upgrades
• Hardware Troubleshooting
• Software Troubleshooting
• Hardware Upgrades
• Health Checks
• Virus & Spyware Removal
• Internet & Email Support
• Backup / Disaster Recovery
• Networking - Wired or Wireless
• Website Design and Maintenance
Problems Solved Fast
Dorchester, Dorset
Tel: 01300 308653
Mob: 07437 054185

Graphic & Web Design

mt designs
Graphic & Web Design
Websites, Logo & Brand Identity, Business Stationery, Advertising, Programmes, Brochures, Posters and much more...
t: 07875 287765
e: mark@mtdesigns.co.uk
w: www.mtdesigns.co.uk
@designs_mt
MT Designs

Turn pennies into pounds...
...with great value advertising.
01297 446145
View

Hypnotherapy

Susan Gale
Confidential Hypnotherapy
01305 267069 - beltain.co.uk
✔ Anxiety, Smoking, Stress, Weight...
✔ Friendly & practical
✔ Down-to-earth
✔ Effective solutions tailored to your needs

Clock and Watch - Sales & Repairs

CLOX ON TIME
BUYERS AND SELLERS OF ANTIQUE CLOCKS
Repairs & restoration work undertaken (free estimates)
Don't lose out on house clearance call us first for clock estimates
69 Monmouth Road, Dorchester, DT1 2DE
01305 250442
Mobile 07831 548165
Email:cloxinfo@aol.com
www.cloxontime.co.uk

HONITON CLOCK CLINIC
Clock & Barometer Restorers
Established For Over two Decades
16 New Street, Honiton, Devon EX14 1EY
Founded in 1858 Founded in 1907
For a Free Consultation or Just Some Friendly Free Advice,
Telephone: 01404 47466

FORDHAMS
clock repairs & restoration
THIRD GENERATION
All work guaranteed
Free estimates, collect / delivery service
Amberley, 42 Springfield Road, Broadway, Weymouth, Dorset DT3 5RN
Tel: 01305 816181 / 07824 313298

BE NOTICED
Call us now to promote your business
01297 446145

CLEANING SERVICES

Sooty The Sweep
All of Dorset for 30 Years

Professional NACS & HETAS
Brush & Vacuum Sweep
Stove Servicing
Bird Guards & Cowls
Free Insurance Certificates

01929 554700
www.sootythesweep.com

City & Guilds

Clean Living
NCCA

Carpet & Upholstery Cleaning
First Class Service - First Class Results

- Free Survey with no obligation
- Safe cleaning of both wool & synthetic carpets
- Upholstery
- Leather
- Oriental carpets a specialty
- Turbo drying of carpets & upholstery
- Safe insect/moth/fleas protection/extermination
- Fire proofing of carpets
- Stain-guarding of carpets & upholstery
- Covering W. Dorset, E. Devon & S. Somerset
- All work properly insured
- Full member of the NCCA

Tel: 01297 561505 or 07970 060449

Smith & Sons
Window Cleaning
07930 606862 / 01305 261664

The Chimney Keepers

- Power sweeping • Installation of stoves
- Cowls fitted • Certified Chimney Sweep
- HETAS approved • Safety certificates issued

Tel: 01305 330006
01308 867486
Mobile: 07919 915474

HETAS

www.thechimneykeepers.co.uk

TARGET YOUR MARKET
Advertise here!
Call 01297 446145

Cinders The Sweep
Local NACS approved chimney sweep for Bridport and the surrounding area

Traditional brush sweep - Fully insured - Multi fuel stoves
Open fires - NACS certificates issued
'Lucky Sweep' service for weddings available.

Contact G. Beaufort:
sweep@cinderschimneys.co.uk
www.cinderschimneys.co.uk
07517 796590 (SMS enquiries welcome)
01308 487851

Cleaning Services & Supplies

ELSWOODS
CLEANING SUPPLIES & SERVICING
Est 1972

Opening Times:
Mon - Fri: 8.30 to 1pm, 2 to 5.30pm
Please take a look at our new website
www.elswoodsdirect.com

Telephone: (01460) 73423
Fax: (01460) 75451
E-Mail: service@elswoods.com

- SEBO
- DYSON INDEPENDENT AGENT
- NUMATIC
- RUG DOCTOR

& MOST OTHER MAKES

Henry £105

Blacknell Works, Blacknell Lane Industrial Estate, Crewkerne, Somerset TA18 7HE

Lyme Bay Cleaning Co
You name it we'll clean it

Domestic and Commercial
Carpet Cleaning
Car Valeting
End/Beginning of lease
New Build
Village Halls
Skittle alley's
Function rooms

Early morning and late night cleans
Call us today!
01297 444611 - 07800 965252

CHIMNEY SWEEP SERVICES LTD
GLYN YORKE

Brush and Vacuum Sweep
Fully Insured
Specialist in Multifuel Stoves
Chimney Linings Service

HETAS Registered Stove Installer

Bird Guards, Chimney Cowls and Stoves fitted

Certificates for thatched properties

01297 678549

Traditional Lucky Sweep

Established 1992

A CLEAN CHIMNEY IS A SAFE CHIMNEY

STORAGE, REMOVALS, HAULAGE AND CLEARANCE

TARGET YOUR MARKET
Advertise here!
Call 01297 446145

M Frampton & Son
Removals & Light Haulage

Tel: 01308 427130
Mob: 07785987627
Email:
framptonremovals@hotmail.co.uk

We also transport to
THE AUCTION HOUSE OF BRIDPORT
Including fine arts & Antiques

No Distance Too Long Or Too Short

Hunthay Storage
of Axminster
Secure Self Storage.

Suit business or domestic use.
Easy, long day + weekend access.
Owner lives on site. Close to A35.

Caravan + Boat Storage
Phone: 01297 33839 or 07779 550771
www.hunthay.co.uk

Littlemayne Salvage
House clearance, commercial clearance, rubbish removal, scrap vehicles, best prices paid for antiques & collectables and unwanted items. Friendly & Reliable

Tel (01305) 851828
or visit

Be Wise!
ADVERTISE HERE
IN LOCAL SERVICES
The most cost effective way to advertise
Call Natalie on 01297 446145

ALL SECURE STORAGE
Tel: 01305 824000
www.allsecurestorage.co.uk

- Storage (Domestic & Business)
- Workshops & Offices
- Affordable & Secure

Compass Point Estates LLP
SOUTHWELL PARK, PORTLAND

LYME BAY STORAGE
Fosseway Park, Harepath Road, Seaton EX12 2WH

Self Storage
All units inside secure building
from £12 per week
Available Short & Long Term
Access seven days a week

Telephone 01297 22007

Get ahead of the game
Call us for excellent advertising

01297 446145
View

BE NOTICED
Call us now to promote your business
01297 446145

GARDEN AND LANDSCAPES ...local services

Landscaping and Groundworks

D. J. BAGGS

GROUNDWORK'S AND DIGGER HIRE

180° - 360° Excavators • Groundworks up to DPC
Site clearance • Drainage • Roads & Drives
Landscaping • Ponds

Purpose built stables & sheds

For free estimates call 01308 488692 or mobile 07786 233807

FREE QUOTES

RYAN MULLINS
FENCING & LANDSCAPING

FAMILY RUN WITH 10 YEARS EXPERIENCE

WE NOW OFFER GARDEN MAINTENANCE SERVICES

FENCING – Agricultural, Commercial, Domestic, Closeboard, Stock.
MAINTENANCE - Mowing, Hedge Trimming, Tree Works, Strimming.
DRIVEWAYS – Block Paving, Tarmac, Natural Stone.
TIMBER BUILDINGS – Sheds, Stables, Barns, Summerhouses, Decking.
GROUNDWORKS – Patios, Walls, Foundations, Drainage, Concreting.
AGGREGATE – Sand, Stone, Ballast, Scalpings, 1-20 Tonne Loads.

01300 345526 07880 353347

WWW.RYANMULLINSLANDSCAPING.CO.UK

Building Aggregates and Stone

J C PHILLIPS & SON LTD

Established 1901
162A South Street, Bridport, Dorset DT6 3NP

- Building Aggregates, blocks and stone
- Aquarium gravels and rocks • Water filtration gravels
- Horticulture aggregates and cobbles
- Pebble dashing and decorative aggregates
- Caledonian cobbles and boulders
- Decorative paving and garden features including Bradstone and Bretts stone products
- Top soil • Purbeck Stone

David and Rachael Weston
Tel: (01308) 422179 Fax: (01308) 421956
Any quantities available, large or small
Crane lorry available for delivery of materials in 1 tonne bags
OPEN TO RETAIL AND TRADE
www.jcphillipsandsonltd.co.uk

Tree Care

MATT ATKINSON TREE SURGERY

All tree and hedge work undertaken

- Friendly
- Affordable
- Reliable
- Fully Insured
- NPTC Qualified

tel 01308 868503
mb 07960 060025
www.mattatkinsontreesurgery.co.uk

FULLY QUALIFIED & INSURED
30 YEARS EXPERIENCE

Western Tree Services Ltd.
Total Tree Care

Specialising in Tree Surgery, Felling, Pruning, Hedging

Self propelled 6" chipper.
Chip trees and branches in parts of your garden wheeled chippers cannot reach.
Logs & Chips.
Japanese knot weed control.
ALL ASPECTS OF DOMESTIC TREE WORK UNDERTAKEN
Contact: Mr K Williams on 07970 238406

A1 Tree & Garden Services FULLY INSURED

Also rubbish clearances 24 hour
Conifer Trees - Fruit Trees | All Garden Work
Pruning | Tree Felling | Trimming | Hedges Cut & Trimmed
Grass Cutting and Strimming

Before

Telephone:
01308 281237
Call Andy: **07506 902402**

After

1 Tonne Load of Logs £60.00
Free Estimates | No obligation

Lawn Care

Freshly cut lawn turf & garden products delivered to your door

- Bark
- Compost
- Mulch

SHERBORNE TURF

Seed •
Dressing •
Rakes •

roll out the quality

01935 850388 www.sherborneturf.co.uk

Ashley Cooper
Turf & Transport

Suppliers of EcoTurf™.
A high quality turf, suitable for most applications.
Topsoil, Compost, Bark Mulches & Other Garden Materials.
Supply only, or supplied and installed.
Domestic and Commercial enquiries welcome.
Very competitive prices.
No project too large or too small.
FREE Quotations.

Phone/Fax: 01308 421535
E-mail: info@ashleycooperturf.com Web: www.ashleycooperturf.com

Plant Hire and Sales

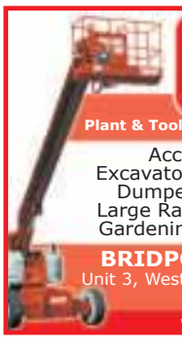

EVANS PLANT HIRE

Plant & Tool Hire / Sale / Telehandlers

Access Platforms
Excavators 3/4 ton - 14 ton
Dumpers • Compactors
Large Range of Power Tools
Gardening & Building Eqpt.

BRIDPORT 01308 422446
Unit 3, Westway Business Park Dottery
Bridport DT6 5HR
www.evans-plant-hire.co.uk

Sheds and Fencing

TMH FENCING
Est. 2003

Your Local Fencing & Hard Landscaping Specialist

Quality Workmanship from planning through to completion.

- Fencing
- Gates
- Decking
- Turfing
- Sheds & Bespoke Timber Buildings
- Paths & Patios

and much more

For a professional and reliable service please call 01308 423935 or 07866 395858 for your free quote or email tmhfencing@btinternet.com

Christmas Trees

Potwell Nurseries
and Coarse Fishing Lake
on B3164 Broadwindsor to Mosterton Road

Christmas Trees Any Size
Potted rooted or cut
Traditional and low needle drop

Free Childrens Lucky Dip
Holly Wreaths and Crosses
To order or Ready made
Holly & Mistletoe subject to availability
Bagged Seasoned logs collected or delivered
Fresh Seasonal pesticide free veg, Perennials and composts.

OPEN 7 DAYS **01308 868718**

BEAMINSTER SHEDS

CHRISTMAS SPECIAL
10% DISCOUNT
ON GARDEN SHEDS
ENDS 31ST JAN 2015

Larch Lap Panels 6x6 £22.00 each
other sizes available.
Also Fence Panel erection service now available

32 North Street,
Beaminster, DT8 3DY
01308 861144
www.beaminstersheds.co.uk
Open Mon - Fri 8 - 5 Sat 8 - 12

Think outside of the box

Advertise with the View From
01297 446145
View newspapers

BUILDING AND HOME IMPROVEMENTS ...local services

SUGAR CONSTRUCTION LTD.

Sugar CONSTRUCTION

- LOFT CONVERSIONS
- ROOFING & FLAT ROOFING · EXTENSIONS
- RENOVATIONS · NEW BUILD

FROM PLANNING TO COMPLETION
DOMESTIC & COMMERCIAL

CONTACT US ON:
01297 442366 sugarconstruction@sky.com
07980 816279 www.sugarconstruction.co.uk

PJS BUILDERS

Local run family business

FULLY INSURED

ALL GENERAL BUILDING DOMESTIC AND COMMERCIAL
No job too big or too small

★ EXTENSIONS ★ CONSERVATORIES
★ RENOVATIONS ★ ALTERATIONS
★ LOFT CONVERSIONS ★ DRIVES
★ PATIOS ★ DECKING ★ FENCING
★ ROOFING ★ DECORATING
★ KITCHENS ★ BATHROOMS
★ BRICKWORK ★ PLUMBING

Ring us for a no obligation free quotation on:

Office: 01308 427428
Mobile: 07956 205733 / 07904 245877
Email: pjs.builders@sky.com

POUNDBURY build and MAINTENANCE

Over 15 years Experience
Quality you can trust

General Building Maintenance
Carpentry • Brick Work • Stone Work
Pitched Roofing, Flat Roofing Specialists
(Fibre Glass and Felt) • Garden Landscape

CONTACT US FOR A FREE QUOTATION ON
07979 808592

KEEP CALM AND ADVERTISE HERE

Allington Building Limited

All building work undertaken
Newbuilds, Extensions,
Alterations,Renovations,
Patios, Garden walls, Driveways
and much more
Over 30 years experience
Quality is our standard
For a free quote and enquiries call Nick
Tel. 01308 424 409 or 07813245339

Locksmith

Locksmith
Paul Parrott
Independent Professional
07709 545701

UPVC & Wooden door Specialist
Insurance approved Police recommended locks available. BS3621:2007 & TS:007 3 star rated
Garage & Gate locks additional security
Master keyed systems – Digital/code locks
DBS Certified - NCFE Level 4 accredited
Trading Standards Approved
Free Insurance compliance check on site

07709 545701
www.parrottlocks.co.uk
paul@parrottlocks.co.uk

Checkatrade.com Which?

ANDY GRAY

CARPENTRY, HANDYMAN AND DIY RESCUE
01308 425321
07791364832

Painting and Decorating

David Thomas
Quality Decoration Service

For all your painting, decorating and property maintenance requirements

Established over 25 years
Fully Insured

Tidy/Reliable/Prompt Service
01297 444513 07778 039404

LockRite RAPID 24 HOUR
Local Locksmith

Lock-outs, Lost Keys, Broken Locks
Emergency lock & door opening
British Standard locks used - BS3621
Upvc & aluminium door & window locks
Domestic & Commercial work
Burglary repair & boarding up

DBS CHECKED

Call me anytime on :
01305 330007
or 07855 762 762

Roofing

ROOFING SINCE 1962

WEATHERBURY ROOFING

SLATE/TILE
ANYTHING ROOFS!
GRP AND FELT
LEADWORK • VELUX
CHIMNEYS • FASCIA BOARDS

call 01305 213333
mobile 07909 441084
mail@weatherburyroofing.com
www.weatherbury-roofing.com
Unit 4, 9 The Grove Trading Estate
Dorchester DT1 1ST

Architectural services

J Larcombe
ARCHITECTURAL CONSULTANT

Surveys • Scheme Designs • Tendering
Building Regulations • Site Supervision

m: 07824 861909
w: www.jimlarcombe.co.uk
e: info@jimlarcombe.co.uk

Free initial consultation

SAVE MONEY WITH RSL ENERGY EFFICIENT WINDOWS
RSL For a FREE quote contact us today
01297 560856
WINDOWS & CONSERVATORIES LTD

WINDOWS & DOORS
CONSERVATORIES
SECONDARY GLAZING
FASCIAS & SOFFITS
A AND C RATED WINDOWS

Pilkington energiKare
FENSA
Tel/Fax 01297 560856 Mob 07979 475164
Email info@rslwindows.co.uk web www.rslwindows.co.uk

Carpentry & Boat Building

RR CARPENTRY

CABINET MAKER
CARPENTER
& BOATBUILDER

DOMESTIC AND COMMERCIAL CARPENTRY
FRIENDLY AND PROFESSIONAL SERVICE
HIGH QUALITY ATTENTION TO DETAIL
CONTACT US TODAY FOR ADVICE AND QUOTATION!

bridportcarpentry@gmail.com
07449 319 846 / 01308 538 492
RR Bridport Carpentry

CW BLACKWELL
ROOFING AND GUTTERING

Leaking flat roof?
Get a roof that is guaranteed to last!

- New Roofs/Re-Roofs
- GRP Fibreglass/Single Ply Flat Roofing
- Leadwork, Slating & Tiling
- Gutter Lining
- UPVC Fascia & Guttering

No Job Too Small ☑ Fully Insured ☑ Free Estimates ☑
Tel. 01308 421947
www.cwbroofing.co.uk

Paul Dollery
Planning Application & Drawing Service
All aspects of Planning and Planning Drawings including The New Neighbour Consultation's and Building Regulation Applications
Tel: 01305 753538
Mob: 07787560133
pauldollery@hotmail.com

BUILDING AND HOME IMPROVEMENTS

Kitchen & Bathrooms

MARK HOWELLS

Specialists in Kitchen & Bathroom Installation

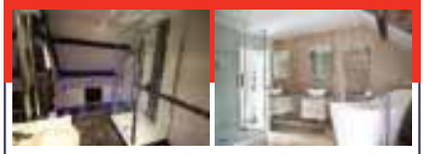

We are an independent family run business, specialising in installing kitchens and bathrooms. We have undertaken projects all over the South West. Please visit the website for more information on all our work.

As well as complete kitchen and bathroom installations, we undertake all building works including house alterations, extensions and loft conversions. We have over 35 years experience so you are guaranteed a professional and high standard of work. Let me make your dream room or home a reality. Please call to discuss your ideas.

- SPECIALISTS IN WET ROOMS
- KITCHEN AND BATHROOMS
- LOFT CONVERSIONS / RENOVATIONS

Phone: 01308 425696 Mobile: 07967 396126
email: mark@mhowells.freeserve.co.uk
Address: The Dairy House, Watton, Bridport, Dorset DT6 5JZ
www.mark-howells.co.uk

Loft Conversions

DEVON & DORSET LOFT CONVERSIONS

Internal and External Alterations

For a quote or advice please call
01297 443061 07785 500603
or visit our website www.loftconversions-lymeregis.co.uk

Be Wise!

ADVERTISE HERE IN LOCAL SERVICES
The most cost effective way to advertise
Call Natalie on 01297 446145

STEVE HANSFORD FLOORING

Looking for quality flooring?
Looking for a personal friendly service?
Looking for competitive prices?
CALL STEVE HANSFORD!
Carpets, Vinyls, Laminates and Woods

nicf MASTERFITTER
QUICK STEP
WOODPECKER

Bridport 01308 423147
www.stevehansfordflooring.co.uk
Fitting floors in West Dorset since 1975

Steve has been a master fitter member of the National Institute of Carpet & Floor Layers since joining in 1986. The institute ensures a quality installation to BS5325

Please check my website

Think outside of the box

Advertise with the View From 01297 446145
from View newspapers

AERIALS

BRIDPORT AERIALS

- Picture Break Up? Freeze?
- No Satellite Signal?
- Need a New Digital Aerial?
- Extra Points Extensions?
- Wireless Internet Problems Resolved
- Cat 5/6 Network Systems Installed
- Storm Damage, Repairs and Insurance
- Fast and Reliable Response
- Motorised Satellite Systems
- CCTV with Remote Viewing

CALL THE AERIAL MAN

01308 479233 dishdr@hotmail.co.uk

AERIALS & CABLE

TV & Radio Aerials

Installations & Repairs
Satellite Installation
UHF & VHF
Digi Upgrades & Boxes
Multi Point Installation

Established 42 years

Tel:01297 443928
Mobile
07814 481833

TELEVISION REPAIR

Your Local TV Repair Service

LYME BAY TELEVISION SERVICE

Repairs and Service to TV, DVD, VCR & AUDIO

Telephone: 01297 445561
Mobile: 07815730626
Email: angus.wheller@gmail.com
Web: www.lymebaytvrepairs.co.uk

Aerials & Satellite Direct

INSTALLATIONS + REPAIRS

Friendly Service - 7 Days a week
Competitive prices - no VAT

Call Tom 07931 727 961
01297 613103
01308 593103
01305 815676

PLUMBING, HEATING AND ELECTRICALS

SIMON WEBB

PLUMBING & HEATING

Tel: 01308 456227 • Mob: 07979184542
Email: simonwebb175@hotmail.com

TARGET YOUR MARKET

Advertise here!
Call
01297 446145

HCP Plumbing & Heating

No job too small

All Jobs from dripping taps, blocked drains and leaks, to kitchen,bathroom & central heating installations & repairs.

HCP provide a reliable, honest & quality service to the local area.

Call HCP now on
07762 620910
01305 567 207

Email: henry@hcpplumbing.com
www.hcpplumbing.com

City & Guilds
Checkatrade.com

NICK SPOKES

Plumbing and Heating

Boiler repair & installation
Servicing & landlord safety certificates
Bathrooms & showers
Natural Gas and LPG
Free estimates
Reliable service & fair prices
All work guaranteed - No job too small

01305 750820
Mobile: 07765 192392
Email: nickspokes@hotmail.com

BE NOTICED

Call us now to promote your business
01297 446145

MotoringView

Advertise your business
call 01297 446156
email lauren@pemedia.co.uk
fax 01297 444981

New 367ps Audi RS 3 Sportback Goes Back To The Future

▲ Return of the Audi RS 3 Sportback

WHEN world-beating car meets class-conquering engine, the formidable result is the all new 367PS Audi RS 3 Sportback. The DNA for the world's most powerful series production premium compact hatchback comes courtesy of the A3 hatchback – the 2014 World Car of the Year – and the latest evolution of the evocative 2.5-litre five-cylinder TFSI – the International Engine of the Year in the 2.0 to 2.5-litre category. Enhanced by latest generation quattro all-wheel-drive, these genes create a car with truly exceptional dynamic capabilities, but one which can also deftly handle everything that daily life throws at it.

"There is a long tradition of five-cylinder engines at Audi," says Prof. Dr. Ulrich Hackenberg, Board Member for Technical Development at AUDI AG. "In the 80s, they turned Audi into a sporty brand, both in motor sports and in production. The new Audi RS 3 Sportback features the latest generation of our 2.5 litre, five-cylinder engine – the most powerful production engine in the modular transverse matrix."

Due to become available in the UK in March 2015, and expected to reach its first owners here next summer, the extreme high performance hatchback bolsters the 367PS output from its 2.5-litre TFSI with 465 Nm (343.0 lb-ft) of torque, which is available right from 1,625rpm through to 5,550rpm, enabling it to punch vigorously at the horizon in any gear and at virtually any speed.

Lighter, faster, more efficient

Helped by advances in construction processes and material use made as part of the Audi ultra efficiency programme, the successor to the original RS 3 Sportback weighs in 55kg lighter, tipping the scales at 1,520kg (without driver), despite additional equipment and safety features. Against the clock its resulting power-to-weight ratio of 241PS per ton helps it to clear the 62mph marker from rest in just 4.3 seconds, and to continue to an electronically governed 155mph top speed which, for drivers with regular Autobahn access, can be increased on request to 174mph.

The distinctive rhythm of the 1 - 2 - 4 - 5 - 3 five-cylinder ignition sequence - the classic Audi soundtrack played out since the 1980s by rally cars, touring cars and production models such as the Ur quattro, the RS 2 and the TT RS – washes over the cabin as the new RS 3 Sportback gathers momentum. Two flaps in the exhaust pipes control the exhaust flow to provide for an even more intensive sound experience that varies with engine load and speed, and the driver can control these flaps via the Audi drive select adaptive dynamics system, which is standard. For the first time in an Audi model at this level, the already fittingly bass-heavy RS exhaust system can be replaced at extra cost by an even richer-sounding sports exhaust upgrade.

In the latest edition of the classic engine increased power and torque goes hand in hand with improved efficiency, which is confirmed by its compliance with the latest EU6 emissions regulations. According to the NEDC consumption test the new 'entry level' RS model is capable of returning up to 34.8mpg, corresponding to CO2 emissions of 189g/km. A recuperation system, a demand-controlled oil pump and a newly developed start-stop system which turns off the engine shortly before the car comes to a stop contribute to this impressive data.

A seven-speed S tronic transmission, which has been reworked to offer even faster shifts, directs the power to the quattro permanent all-wheel drive system. The quattro system features torque vectoring based on intelligent software and is designed with maximum driving enjoyment foremost in mind. Its central component is an electronically controlled, hydraulically activated multi-plate clutch, the weight of which has been reduced by 1.4kg as further evidence of the adherence to the principles of Audi ultra throughout the car.

▲ Return of the Audi RS 3 Sportback

Harbour Bonfield Ltd

11 (11) FORD FOCUS TITANIUM 1.6 TDCi in Candy Red Pearlescent, 5 Door Hatchback, Alloys, Auto Temp Control, Dab Radio/CD/Sat-nav, Drivers assist Parking, Frt and Rear Parking Sensors, Heated Frt. Seats, Heated Frt. Screen, Cruise Control, Auto Lights, Elect. Mirrors, Power Folding Mirrors. One local owner, 27000 Miles appx £12,995

12 (12) FORD FOCUS ZETEC 1.6 TDCi, in Micastone Metallic, 5 Door hatchback, Alloys, A/C, Radio/CD, Sync (Bluetooth)Heated frt.Screen, Appearance pack, One local owner, 5000 miles appx £12,995

13 (63) FORD FOCUS ZETEC 1.6 TDCi in Micastone metallic, 5 Door hatchback, Alloys, Privacy glass, Radio/CD, Ford Sync (Bluetooth), A/C, Elec. Frt. Windows, One local owner, 5500 miles appx £12,995

12 (12) FORD C-MAX TITANIUM 1.6 Ecoboost, 150 ps Petrol in Moondust Silver metallic, MPV, Alloys, Radio/CD, A/C, Remote central locking One local owner, 19000 miles appx £12,295

13 (13) FORD FIESTA TITANIUM 1.0 Petrol, 125 ps, Ecoboost in Race Red, 5 Door Hatchback, Alloys, Sony radio/CD, Sync (Bluetooth), Cruise Control, One local owner, 6000 miles appx £12,295

11 (11) FORD C-MAX TITANIUM 2.0 TDCi Powershift (Automatic) MPV in Moondust Silver Met. Cruise control, Bluetooth, Auto headlights, Reverse park sensors, One local owner, 22000 miles appx £11,995

13 (62) FORD B-MAX TITANIUM 1.6 TDCi in Nautical Blue Metallic, Alloys, Auto Headlights, Elec. Folding Mirrors, Power Start, Cruise Control, Sync (Bluetooth), Sony Radio/CD, Climate Control, USB, Frt. Fogs, Low RFL, One owner, 15100 miles appx £11,995

12 (12) FORD FOCUS ZETEC 1.6 TDCi in Ink Blue Metallic, Alloys, Frt. Fog lights, Privacy Glass, Bluetooth, Elec. Adjusting Mirrors, Elec. Frt Windows, A/C, Radio/CD, Locally owned, 19000 miles appx £10,995

11 (60) FORD C-MAX TITANIUM 1.6 TDCi MPV in Colorado Red, Alloys, Radio/CD, Bluetooth, A/C, Park assist, Power tailgate, One local Owner, 29000 miles appx £10,695

12 (12) FORD FIESTA TITANIUM 1.6 Petrol in Vision Blue Metallic, Privacy Glass, Elec. Folding Mirrors, Auto Headlights, Cruise Control, USB, Sony Radio/CD, Climate Control, Elec adjusting Mirrors, Bluetooth, One local owner, 11500 miles appx £9,995

09 (59) FORD MONDEO TITANIUM X 2.2 TDCi in Panther Black Met, 5 Door Hatchback, Alloys, Radio/CD, Half leather upholstery, heated front seats, auto headlights, Keyless entry, Power button start, Climate control, Privacy Glass, Elec Folding mirrors, Headlamp washers, Locally owned, 53500 miles appx £9,295

11 (11) FORD C-MAX ZETEC 1.6 TDCi in Panther Black Metallic, Alloys, Radio/CD, A/C, Remote central locking, Elect. Windows, Heated frt screen, Remote tailgate, One owner, 50000 miles appx £8,995

12 (62) FORD FIESTA ZETEC 1.25 16v Petrol in Moondust Silver Metallic, 5 Door Hatchback, A/C, Radio/CD, Bluetooth, Alloys, Steel spare wheel, One local owner, 20000 miles appx £8,695

09 (59) FORD FIESTA TITANIUM 1.6 Petrol in Squeeze Green Pearlescent, 5 Door Hatchback, Alloys, Radio/CD, Bluetooth, A/C, Rear parking sensors, Auto temp control, Locally owned, 11500 miles appx ..... SOLD

12 (62) FORD FIESTA STYLE 1.25 (16V) Petrol in Colorado Red, 3 Door Hatchback, Radio/CD, Elect.frt windows, central locking, Locally owned, 8200 miles appx £6,995

09 (09) FORD FIESTA STYLE PLUS 1.4 Petrol in Moondust Silver, 5 Door Hatchback, A/C, Remote Central Locking, Radio/CD, One owner, 34000 miles appx ..... SOLD

12 (12) FORD KA EDGE 1.2 Petrol in Scuba metallic, Elect Frt. Windows, A/C, Radio/CD, Heated frt screen, City stop, Elect adjst mirrors, Locally owned, 8000 miles appx £6,595

11 (61) FORD KA EDGE 1.2 Petrol in Crystal White, Electric frt Windows, Radio/CD, Steel Spare Wheel, Locally owned, 20000 miles appx £5,995

10 (10) FORD FUSION STYLE PLUS, 1.4 TDCi, in Ocean Blue Metallic, 5 Door Hatchback, A/C, Radio/CD, Elect. Front windows, Elect. Adjusting mirrors, Heated front screen, One local owner, 27000 miles appx £5,995

06 (56) FORD FIESTA STYLE 1.6 Petrol in Moondust Silver, AUTOMATIC, 5 Door Hatchback, Remote locking, Elec Front Windows, Locally owned, 7100 miles £3,995

06 (06) FORD FOCUS ESTATE LX 1.6 TDCi in Ocean Blue metallic, Radio/CD, A/C, Remote central locking. Locally owned. 44500 miles appx £3,895

TRADE SALE

04 (04) FORD TOURNEO CONNECT LX 1.8 TDCi in Magenta Metallic, 5 Door, 5 Seats, High Roof, LWB, our ex company utility vehicle, if you need lots of space in a small vehicle this vehicle is for you. For details and spec call our sales team. One owner, 75300 miles appx ..... PRICE TO CLEAR...£2,800 vat incl.

ARRIVING SHORTLY

12 (12) FORD FIESTA ZETEC 1.0 100PS, Petrol, 5 Door hatchback in Candy Blue pearlescent, Radio/CD, A/C, City Pack, One local owner, 7700 miles appx ..... TBA

SALES & SERVICE
8 St Andrews Trading Estate, Bridport

AGENTS FOR FordDirect Used Cars

Motability
The leading car scheme for disabled people

FOR DETAILS CONTACT ARROL SALES 01308 456994 SERVICE 01308 421777

Our used cars carry our own warranties backed by Ford Retail Dealers Association

View cars online at www.harbourbonfield.com

OTTER VALE MOTOR SERVICES

YOUR COMPLETE MOTORING SOLUTION

Otter Vale Motor Services - Upottery, Nr Honiton - Devon - EX14 9NE

Tel: 01404 861155 • Web: www.ovms.co.uk • Email: info@ovms.co.uk

RAC Approved Motor Dealer

- CANT FIND WHAT YOU'RE LOOKING FOR? – WE HAVE AN EXTENSIVE ONLINE CATALOGUE, PLEASE VISIT OR CALL US TODAY
- ALL WORKSHOP NEEDS CATERED FOR
- COURTESY CARS AVAILABLE
- FINANCE AVAILABLE
- CARS BOUGHT FOR CASH

Find us on the A30 near Honiton

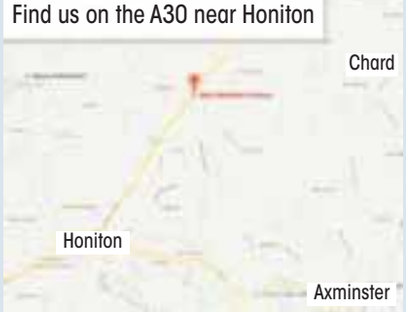

DIESELS

2007/57 SKODA FABIA 1.4 TDI PD 80 2 5 DOOR HATCHBACK, Manual, Diesel, Black. 40,000 Miles. RAC Warranty Included, Full Service History, One Previous Owner, Full MOT, Warranted Mileage, Air conditioning, Alloy wheels, Electric front windows, Dance 2 DIN radio with CD + MP3 .... **£4,750**

2006/56 FORD MONDEO 2.2 TDCI ST 155 5 DOOR HATCHBACK, Manual, Diesel, Blue. 80,000 Miles. RAC Warranty Included, Stunning Example, Good Service History, Full MOT, Warranted Mileage, Waffle cloth/leather upholstery, Cruise control, Heated variable front seats, 18" 16 spoke alloys, Electric front windows... **£5,250**

2008/57 FORD MONDEO 2.0 TDCI ZETEC 5 DOOR HATCHBACK, Manual, Diesel, Black. 93,000 Miles. RAC Warranty Included, Full Service History, One Previous Owner, Full MOT, Warranted Mileage, Air conditioning + Dual Electronic Automatic Temperature Control, Cruise control, Alloy Wheels, CD Player..... **£4,450**

2008/58 BMW 118D M SPORT 2.0 5 DOOR HATCHBACK, Manual, Diesel, Black. 84,000 Miles. RAC Warranty Included, Full Service History, One Previous Owner, Full MOT, Warranted Mileage, Air conditioning, Alloy Wheels, Rear parking distance control, CD Player..... **£8,495**

2005/05 SEAT LEON 1.9 TDI 150 FR 5 DOOR HATCHBACK, Manual, Diesel, Black. 93,000 Miles. RAC Warranty Included, Good Service History, Full MOT, Warranted Mileage, 17" Phoenix alloy wheels, Electric front windows - anti trap + one touch, Electric rear windows, Radio/single CD player, Climate control..... **£4,250**

2005/55 FORD RANGER 2.5 TD PICKUP XLT THUNDER DOUBLE CAB 4WD, Manual, Diesel, Blue. 108,000 Miles. RAC Warranty Included, Full MOT, Warranted Mileage, Good Service History, Leather Seats, Alloy wheels, Radio/CD, ABS, Electric windows ..... **£4,495 + VAT**

2008/57 VOLKSWAGEN PASSAT 2.0 TDI SPORT 170 DSG 5 DOOR ESTATE, Automatic, Diesel, Black. 70,000 Miles. RAC Warranty Included, Full Service History, Full MOT, Warranted Mileage, Stunning Car, Air conditioning - 2 zone electronic climate control, 17" Monte carlo alloy wheels, CD/MP3 Player..... **£6,450**

2008/08 FORD FOCUS 1.8 TDCI TITANIUM 5 DOOR HATCHBACK, Manual, Diesel, Silver. 69,000 Miles. 82 Point RAC Checklist Approved, Full Service History, One Previous Owner, Full MOT, Warranted Mileage, Good Garage Scheme Approved Workshop, Air conditioning, Sony CD Player..... **£5,750**

2006/56 FORD MONDEO 2.0 TDCI 115 EDGE 5 DOOR HATCHBACK, Manual, Diesel, Blue. 68,000 Miles. RAC Warranty Included, Full Service History, 2 Previous Owners, Full MOT, Warranted Mileage, Air conditioning, Park assist system, 16" 5 spoke alloy wheels, Electric front windows **£3,495**

PETROLS

2004/04 BMW Z4 2.2I SE 2 DOOR CONVERTIBLE, Manual, Petrol, Black. 88,000 Miles. RAC Warranty Included, Full Service History, Full MOT, Warranted Mileage, 16" star spoke alloy wheels, Electric front/rear windows/one touch/anti trap, BMW CD player, Auto air con, Sports Seats..... **£4,990**

2005/55 BMW Z4 2.0I SE 2 DOOR CONVERTIBLE, Manual, Petrol, Grey. 73,000 Miles. 13 Months Warranty, One Previous Owner, Good Service History, Full MOT, Warranted Mileage, Alloy wheels, Electric front/rear windows/one touch/anti trap, Single CD player, Automatic air conditioning ... **£5,750**

2003/03 MAZDA MX-5 1.6I 2 DOOR CONVERTIBLE, Manual, Petrol, Black. 89,000 Miles. 13 Months Warranty, Full MOT And Service On Sale, 2 Previous Owners, Recent Service, Part Service History, Full MOT, Warranted Mileage, Electric front windows, Central Locking **£2,450**

2004/04 HONDA CIVIC 1.6I SE 3 DOOR HATCHBACK, Manual, Petrol, Red. 13 Months Warranty, Good Service History, Full MOT, Warranted Mileage, Superb Throughout, Alloy Wheels, Electric Windows, Air-Conditioning **£1,895**

2008/08 VAUXHALL TIGRA 1.4I 16V EXCLUSIV 2 DOOR CONVERTIBLE, Manual, Petrol, Blue. 46,000 Miles. 13 Months Warranty, One Previous Owner, Full MOT, Warranted Mileage, Leather pack, Air conditioning, 17" 5 spoke Bi-Colour alloy wheel, Electric front windows, CD30 stereo radio/CD/MP3 player + aux-in..... **£2,995**

2008/08 MAZDA 3 1.6 TAKARA 5 DOOR HATCHBACK, Manual, Petrol, Black. 78,000 Miles. RAC Warranty Included, One Previous Owner, Good Service History, Full MOT, Warranted Mileage, 16" alloy wheels, 'Global' closing of front/rear windows, Electric front/rear windows, Radio/6 CD autochanger..... **£3,495**

2004/54 NISSAN PRIMERA 1.8 S 5 DOOR HATCHBACK, Manual, Petrol, Grey. 111,000 Miles. 13 Months Warranty, Full MOT, Warranted Mileage, Full Service Upon Sale, Climate Control, Electric Windows, In Car Entertainment, Central Door Locking, Computer, Passenger/Driver/Side Air Bags **£1,450**

2004/54 AUDI A4 2.4 SPORT 2 DOOR CABRIOLET, Manual, Petrol, Red. 76,000 Miles. RAC Warranty Included, Full MOT And Service On Sale, Warranted Mileage, Leather seats, CD Player, Alloy wheels, Airbags, Remote central locking, Private Plate Comes With Car, Air conditioning, Electric Folding Roof **£4,995**

2003/53 SMART ROADSTER 0.7 2 DOOR CONVERTIBLE, Automatic, Petrol, Yellow. 13 Months Warranty, Good Service History, Full MOT And Service On Sale, Air Bags, Alloy Wheels, Central Door Locking, Electric Windows, In Car Entertainment **£2,495**

Estate/MPV/Vans

2001/Y FORD FOCUS 1.6 LX 5 DOOR ESTATE, Manual, Petrol, Black. 13 Months Warranty, Full MOT, Some Service History, 2 Previous Owners, Ideal Workhorse, Starts And Runs Perfectly, Radio, Central locking, Electric door mirrors, Electric windows..... **£995**

2012/61 VAUXHALL VIVARO 2000 CC LWB 2.0 CDTI 2.9T 115PS PANEL VAN, Manual, Diesel, White. 75,000 Miles. 13 Months Warranty, Full Service History, One Previous Owner, Full MOT, Warranted Mileage, Audio remote control, Bulkhead, Radio/CD, Remote central locking... **£7,495+VAT**

2008/58 FORD TRANSIT 2.2 TDCI 110 MWB 350 PANEL VAN, Manual, Diesel, Blue. 80,000 Miles. 13 Months Warranty, One Owner From New, Full Service History, Full MOT, Warranted Mileage, Remote central locking, Radio/CD, Electric windows, Ply-lined ..... **£5,995+VAT**

1999/V VAUXHALL ZAFIRA 1.6I COMFORT 5 DOOR MPV, Manual, Petrol, Grey. 93,000 Miles. 13 Months Warranty, Full MOT And Service On Sale, Warranted Mileage, Some Service History, Air conditioning, Electric front windows, Radio/Casette **£1,295**

2004/04 FORD FIESTA 1.4 TDCI PANEL VAN, Manual, Diesel, White. 13 Months Warranty, Ex BT Fleet, Part Service History, 2 Previous Owners, Full MOT, Warranted Mileage, Good Garage Scheme Approved Workshop, In Car Entertainment **£2,495**

2007/57 VOLKSWAGEN GOLF 1.9 TDI SE 5 DOOR ESTATE, Manual, Diesel, Black. 82 Point RAC Checklist Approved, Full Service History, Superb Example, One Previous Owner, Full MOT, Warranted Mileage, Workshop, Alloy wheels, CD Player, Cruise control..... **£4,950**

2005/05 TOYOTA RAV4 2.0 XT4 5 DOOR 4X4, Automatic, Petrol, Blue. 94,000 Miles. RAC Warranty Included, Full Service History, Full MOT, Warranted Mileage, 'Nebraska' leather upholstery, One touch electric tilt/slide sunroof with blind, Alloy wheels..... **£4,995**

1994/M LAND ROVER DEFENDER 90 2.5 TDI 200 WITH SNORKEL, Manual, Diesel, Red. 94,000 Miles. 13 Months Warranty, 4 Previous Owners, Good Service History, Full MOT, Warranted Mileage, Very Well Looked After, Snorkel, Bench Seats... **£6,995 NO VAT**

2009/09 VOLKSWAGEN TRANSPORTER 1.9 TDI PD T28 SWB 102PS PANEL VAN, Manual, Diesel, White. 167,000 Miles. 13 Months Warranty, One Previous Owner, Good Service History, Full MOT, Warranted Mileage, Cargo area lining, Deadlocks, Immobiliser, Lashing points, Radio/CD, Remote central locking ..... **£6,995+VAT**

OPENING TIMES: MON - FRI 8am - 6pm SAT 8.30am - 5pm SUNDAY 11am - 2pm | We are on the A30

Tel: 01404 861155 • Web: www.ovms.co.uk • Email: info@ovms.co.uk

Your Local Good Garage Scheme Member

The Good Garage Scheme **www.goodgaragescheme.com**

HAPPY
AND YOU KNOW IT.

WITH A FIXED PRICE ON SERVICING YOU ALWAYS KNOW EXACTLY HOW MUCH YOU NEED TO PAY

Service from £115
Service & MOT* from £149

- Free Courtesy Car
- Collection & Delivery
- While you wait appointments
- 96% customers completely satisfied
- Free Vehicle Health Check • Free Mini Valet

TRUSCOTTS PEUGEOT HONITON
Monkton Road, HONITON, EX14 1JT
01404 44291
http://dealer.peugeot.co.uk/truscotts-honiton

Terms & conditions apply. Applicable to retail customers only. Offer excludes Motorhomes. All prices inclusive of parts, labour, consumables and VAT. Not applicable in Channel Islands, Isle of Man or Northern Ireland. Offers only available at the Dealership. The "Originals Service Range" is applicable for Peugeot vehicles 36 months and older from point of registration. *Prices include the MOT Test only, but not any subsequent re-tests that may be required. We reserve the right to change, amend or withdraw the offers at any thime. Cannot be used in conjunction with any other offers. Prices are correct as at June 2013.

BRIDPORT CAR REPAIR CENTRE

Book now, pay when fitted!
Bridport Car Repair Centre
01308 425866
info@bridportcarrepaircentre.co.uk
Unit18a Deadnought Trading Estate DT6 5BU

Book tyre fitting On-line for discount prices
Car - 4x4 - Light Commercial
www.bridporttyrescentre.co.uk
Most brands including

BRIDGESTONE · Continental · DUNLOP · GOODYEAR · MICHELIN · PIRELLI · Firestone · GENERAL TIRE · TOYO TIRES

Budget and Economy tyres also available PLUS

Winter Tyres

CAR FINDER

Whatever make or model, age or budget we offer the new car experience on a quality used vehicle that will come RAC Assured & fully serviced with a full MOT, RAC Warranty & break down cover as standard.

TAKE THE WORRY AND WORK OUT OF YOUR NEXT VEHICLE PURCHASE WITH ANY RAC ASSURED VEHICLE FROM £2,500 to £25,000

Pick the car you want & we will find it, buy it & deliver it with no extra costs or hidden fees.

We already buy 100's of vehicles each year including cars, campers, vans and VAT qualifying cars and vans for business users. So why not let us buy with you in mind?

Call us at **Otter Vale** or pop in for a coffee free of any obligation to view current stock, look at what's available nationally or discuss any aspect of your motoring needs.

Personally tailored Vehicle Finance, Part Exchanges purchased & Drive Away Insurance also available.

01404 861155

RAC APPROVED VEHICLES • GOOD GARAGE SCHEME MEMBER • RAC BREAKDOWN COVER • FULL MOT • FULLY SERVICED • RAC WARRANTIED • DRIVE AWAY INSURANCE • DELIVERY • PART EXCHANGES BOUGHT • FINANCE AVAILABLE • ANY VEHICLE FOUND • VATABLE VEHICLES

RAC ASSURED VEHICLES

Otter Vale Motor Services - Upottery, Nr Honiton - Devon - EX14 9NE
Tel: 01404 861155 • Web: www.ovms.co.uk • Email: info@ovms.co.uk

MotoringView

Advertise your business
call 01297 446156
email lauren@pemedia.co.uk
fax 01297 444981

mot centre

SHRUBBERY MOT CENTRE ROUSDON

Cars & Light Commercials
(Class 4, 5 & 7) up to 17 seater mini bus

Merry Christmas and a Happy New Year to all our customers!

To book in your vehicle for its MOT
01297 444 049 or 07780 968345

scrap

M. D. Corbin

GOOD PRICES PAID & COLLECTED FREE

- SCRAP CARS • DAMAGED CARS
- MOT FAILURES • FARM SCRAP
- HONEST & RELIABLE SERVICE
- HIAB LORRY AND SMALL PLANT TRANSPORTER FOR HIRE

ALSO: VINTAGE TRACTORS FOR SALE & WANTED

RING MIKE 07831 853518

servicing and repairs

THE CORNER GARAGE
MELPLASH 01308 488238

All makes serviced

VW/AUDI *specialists*

Servicing • Repairs • Diesel and Catalysts tested • MOT Repairs

MOT TESTS & SERVICING
FREE Local Collection and Delivery

HONEYSUCKLE WORKSHOP

Servicing/Repairs/MOT/Tyres
Batteries/Exhausts/Valeting

LUKE GROVES
Honeysuckle Workshop
Tunnel Road
Beaminster DT8 3HB
Tel: 01308 862739
Mobile: 07875715177

car sales

Joanne's Autos

11 (11) Fiat Bravo 1.4 Active 5 dr in bright red. 33,000 miles. 2 owners. Service history. Superb condition **£5995.00**

09 (59) Vauxhall Corsa 1.4 SXi, Black, 44,000 miles. 2 owners. Service history..... **£4395.00**

09 (08) Vauxhall Zafira 1.6 executive 7 seater mpv in ultra blue. 33,000 miles. 2 owners. service history. lovely family car **£5450.00**

06 (56) Peugeot 207 1.4 Sport 3 dr in lime green. 52,000 miles. 2 owners service history. Smart looking car..... **£2995.00**

03 (03) Honda CRV ITEC sport 2.0 litre in Silver, 111,000 miles, Service History, Half Leather, Air Cond, Sunroof, Alloys, Lovely Condition **£2750.00**

All vehicles supplied with MOT and Tax with warranties and part exchange welcome!

Unit 5, Dreadnought Trading Estate, Bridport, Dorset DT6 5BU
www.joannesautosbridport.co.uk
01308 428221
07872 550141

A.M. JACKSON
MOTOR ENGINEERS
Village Road, Bradpole
01308 427212

2011/61 HYUNDAI I20 COMFORT 5DR, £30 Road Tax, 1 Owner..... **£5,750**
2008 SEAT LEON 1.9 TURBO DIESEL service history..... ..... **£5,995**
2006 SUZUKI SWIFT GL 1.3 5dr, low mileage service history **£3,995**
2005 VAUXHALL ASTRA 1.6 SX 3DR FSH **£2,695**
2003 RENAULT CLIO 1.2 5dr **£1,495**
2002 TOYOTA COROLLA 1.6 T-SPIRIT **£1,750**
2000/X MERCEDES CONVERTIBLE SLK 230 AUTO .. **£3,450**
1997 TOYOTA RAV4 5 door, Auto..... **£1,250**

PART EXCHANGE
2001 RENAULT MEGANE

Servicing - Tyres - Batteries - Exhausts

PrivateCarSales

4cm x 1 col Box
£12.00
(inc VAT)
for 4 weeks

Renault Clio 1.2 Extreme
52 plate, 95k miles, 12 months MOT, alloys, sunroof, electric windows/mirrors, remote central locking, tidy car, drives well
£1295 ono
Tel: 01297 443107
07801 642297 C

2005 Landrover Discovery 3
111k miles, FSH, MOT May 2015, Blue, Sat Nav, Leather Interior, 7 seats
£9,950

B
Telephone 07824 861909

4cm x 2 cols Box

£24
(inc VAT)
for 4 weeks
Including full colour photo
(Photo must be supplied via post or email)

Citroën Xsara Estate 03 plate 2.0 HDi

5 door. diesel, FSH, 5 months MOT, 110k miles, Electric front windows, A/C, good runner, remote central locking, silver, 2 owners, good condition
£795 ono C
Tel: 07989 388802

PRIVATE CAR SALES FORM

4cm x 1 col Box
£12.00
(inc VAT)
for 4 weeks

OR

4cm x 2 cols Box

£24
(inc VAT)
for 4 weeks
Including full colour photo
(Photo must be supplied via post or email)

Just complete the form with the details of your car, the price you wish to sell it at and your contact telephone number and send it along with a cheque for either £12 or £24 (inc VAT) made payable to Devon, Dorset & Somerset Series of Newspapers Ltd, Unit 3, St Michael's Business Centre, Church Street, Lyme Regis, Dorset DT7 3DB to arrive by first post on a Friday for inclusion in the following weeks edition, or you can telephone Lauren on 01297 446156 with details and card payment or email lauren@pemedia .co.uk and we will call you back for payment details. Your advertisement will run for four weeks in all six of our West Dorset titles.

If the vehicle is being sold through a business the word 'TRADE must be included.

Displayed for four weeks
(Please contact Lauren on 01297 446156 if sold before that time)

Name: .....
Address: .....
.....
Tel No: .....
Signature: .....

To advertise call Lauren Costello-Fox on 01297 446156 or email lauren@pemedia.co.uk

ViewSport

CONTACT OUR SPORTSDESK
01297 446152
howard@pemedia.co.uk
www.viewfromonline.co.uk

Local football round-up

WITH HOWARD LARCOMBE

Beaminster crush leaky Lyme Reserves

Netherbury unbeaten in 10 - Rumsby triple lifts Robins

PERRY STREET LEAGUE PREMIER

ILMINSTER COLTS 2 COMBE RES 9

COMBE Reserves moved to the top of the Premier Division goal scoring charts with a 9-2 win at the Rec that moves them onto 51 for the season.

The Saints led 3-1 at the interval and dominated the second-half to ease to their third win in four outings.

Craig Every (3), Stuart Bicknell (2), Matt Corrick (2), Jordan Allen and Sam McCafferey netted for the visitors with Kev Crouch and Adam Male replying.

LYME REGIS RES 0 BEAMINSTER 6

FOR 45 minutes and 20-odd seconds this was a fiercely contested blood and thunder local derby clash.

But once Josh Hunter pounced on a stray pass from Fred Thomson to make it 2-0 after the break it was downhill all the way for the beleaguered Seasiders.

The first half was pretty even with chances at both ends. For the visitors Josh Baker shot over after bursting through and Robin Jones had a shot saved by stand-in keeper Ryan Turner.

At the other end Pete Peacock had a close range effort hacked off the line and Brad Rowe squandered a good chance when his low shot was kept out by Beaminster keeper Billy Fleet.

The opening goal came in the 27th minute when left back Lloyd Studley found an unmarked Josh Hunter who fired home.

Lyme almost fashioned a reply when Ally Rattenbury's free-kick flashed narrowly wide of the post but the Rainbows held their slender lead at the turnaround.

The second goal caught many of the watching spectators off guard as Thomson's error handed Hunter his second with 26 seconds on linesman Mick Sculley's watch.

Thomson erred again just four minutes later and Jones weaved past Turner and rolled the ball into the empty net.

The fourth goal arrived midway through the half when another defensive howler, this time from Dom Rowe – who had an otherwise good game – allowed Hunter to deftly loft the ball over the advancing Turner.

Lyme's one real chance of the second period fell to the hard working Peacock who clipped the angle with a shot but Fleet had it covered.

Goals five and six were personal nightmares for Turner who first of all got caught dribbling the ball out of his area and substitute Ash Hall made no mistake.

The keeper's afternoon got worse near the end when a ball drifted through the area and, instead of clearing his lines, Turner aimed a wild kick at Ryan Sweetman who rode the challenge and slotted the ball home.

SHEPTON BEAU 0 CREWKERNE 2

GOALS early in each half from Dave John and Liam Riste earned what could prove to be a pivotal win for reigning champions Crewkerne Town over title rivals Shepton Beauchamp.

"We could have scored a few more," said Crewkerne joint-manager Ben Cox whose joy was however tempered by injuries to both Mikey McCormack (hamstring) and Pete Symes (ankle).

Shepton manager Aggie Smith had no complaints: "I thought both sides were poor. They took their chances - we didn't,"he said.

WEST & MIDDLE CHINNOCK 1 SOUTH PETHERTON 4

WEST & Middle Chinnock's title aspirations took a jolt with a first home league defeat of the season as South Petherton continued to force their way into the reckoning.

Stuart Witt put Pethy ahead in the 20th minute before Connor Fletcher struck back with his seventh of the season for the hosts.

The second-half saw Rich Hebditch take star billing with a superb hat-trick, including a penalty, to take his personal tally to 11 in six matches.

The Chinns' player-manager Matt Alford was very disappointed with the decision for the penalty, he said: "I felt our defender clearly won the ball."

DIVISION ONE

CHARD UTD 4 LYME BANTAMS 2

LYME Regis slipped to their fifth consecutive away defeat and are still in danger of getting dragged into a relegation battle with the chasing pack.

Things started well for the Seasiders with Ash Walkey netting with a magnificent free-kick in the 23rd minute.

Walkey went close to adding a second five minutes later with a looped effort that was cleared off the line.

But Chard, who came into the game on an indifferent run of their own having won just one in five, were level soon after with a fine angled shot from inform Jamie Brown.

At the other end Lyme's Ben Morgan had two close range efforts blocked.

But the hosts took the lead before half-time courtesy of a defensive mix-up which handed Polish playmaker Kamil Wilk to opportunity to bag his eighth of the campaign.

Goals from Liam Male and a Malcolm Darby OG in the opening 10 minutes of the second period put the game beyond Lyme.

The Seasiders did at least grab a consolation in the 70th minute when MoM Rhys Paterson back-headed home a long throw-in 'Chicharito' style. .

NETHERBURY 6 FARWAY UTD 0

NETHERBURY finished off 2014 with a comprehensive win against bottom of the league Faraway.

The visitors actually started well and for the opening 10 minutes had the Ambers under pressure, so the first goal came slightly against the run of play.

After a defensive clearance, Chris Symes raced down the right wing before crossing to Ryan Gall who found the net at the second attempt.

◆ **OPENER:** Ryan Gall put in-form Netherbury on the road to a 6-0 win over lowly Farway United.

The hosts now started to click into gear and eight minutes lter it was 2-0 when a miscued clearance fell to Tom Franklin who neatly picked out Symes who scored from just inside the area. The Ambers continued to dominate and Ryan Gall scored their third, again thanks to a Franklin assist and top-scorer John Kingston was back amongst the goals, when he pressured the visitor defence into a mistake and finished well to make it 4-0 with his ninth of the campaign before half time.

In the second half Netherbury started a bit slowly, but went on control the game although, thanks to the overworked Farway keeper and a few missed opportunities only scored two more goals.

The pick of these being the fifth goal which involved several one-touch passes before Franklin flicked the ball through the narrowest of gaps between two defenders for Symes to run onto and curl his shot into the bottom corner.

Jon-Paul Avery rounded things off with his first competitive goal for the club after dribbling past three players and then beating the keeper.

Assistant Manager Paul Cuff said: "We had to make quite a few changes today, so to still control the game and score six goals is great.

"I think the lads that came in did very well and I'm happy we finished the year in a positive way".

He picked out the returning Lee Quincey for a mention, along with Kristian Steward, but his man of the match was Tom Franklin for his three assists and all round midfield display.

PYMORE 3 FORTON RANGERS 3

PYMORE came from behind twice to salvage a point in the their bid to beat the drop back down to Division Two.

The west Dorset side started well and took an early lead through Brandon Scaddings.

Rangers responded to strike twice to edge ahead at 2-1 only for Tim Hussey, on target for the fourth game in row, to square things up at 2-2.

There was still time before the interval for Forton to score again and raise hopes of a league double over their opponents.

Pymore then proceeded to craft numerous chances in the second period but had to wait until the 86th minute for 16-year-old Fred Parsons to score the point saver.

DIVISION TWO

CHARMOUTH 4 CREWKERNE RANGERS 3

A HAT-TRICK from Dan Rumsby helped Charmouth come from behind to register their first home win in almost three months.

Prolific striker Simon Denslow gave Rangers an early head start but Rumsby got on the end of a Jake Reeve cross to square things up and a Paul Miners strike from the edge of the box had the Robins chirping at half-time.

They were silenced when Sam Caddy made it 2-2 only for Rumsby to strike again.

Back came the Rangers and Jack Male scored another equaliser which appeared to be enough to earn at least a point as they went in search of a winner.

But it was Charmouth who had the last laugh as Rumsby completed his hat-trick in the 86th minute to move up to 12 for the season.

CREWKERNE TOWN RES 0 WAYTOWN HOUNDS 3

WAYTOWN continued their fine away form with three more points against ten-man Crewkerne Town Reserves at Henhayes.

Jon Legg, with his seventh goal in as many games, gave The Hounds a 1-0 lead at the interval although they also needed a superb stop by keeper Lee Cuff.

The hosts cause wasn't helped when Jamie Laver was red-carded by Grahame Rose for striking Paul Watkins.

Ethan Guppy then made no mistake from close range to make it 2-0 and MoM Steve Masters rounded off the scoring to keep the visitors on the shoulder of the leading pair in third spot in the table.

RESULTS – December 13th
Devon & Exeter Division Three
Axminster Res 2 Clyst Valley Res 2
Cheriton Fitzpaine 3 Axmouth Utd 2
Exeter University 5ths 3 Pinhoe 2
Henry's Cronies 4 Exmouth Amat Res 1
Tedburn St Mary P Lyme Regis P
Thorverton Res P Exmouth Town Res P
Woodbury 1 Chagford 3

PERRY STREET LEAGUE
PREMIER
Ilminster Town Colts 2 Combe Res 9
Lymre Regis Reserves 0 Beaminster 6
Shepton Beauchamp 0 Crewkerne 2
W & M Chinnock 1 South Petherton 4
DIVISION ONE
Barrington 2 Millwey Rise 0
Chard Utd 4 Lyme Regis Bantams 2
Netherbury 6 Farway Utd 0
Pymore 3 Forton Rangers 3
DIVISION TWO
Charmouth 4 Crewkerne Rangers 3
Crewkerne Res 0 Waytown Hounds 3
DIVISION THREE
Dowlish & Donyatt 1 Kingsbury Ep 5
South Petherton Res 4 Hawkchurch 3
Thorncombe Res 0 Shepton Beau Res 2
DIVISION FOUR
Crewk Rangers Res 10 Chard Utd AS 0

FIXTURES – Dec 20th
D & E Division Three (all 2.15)
Axminster Res v Exmouth Town Res
Axmouth Utd v Cheriton Fitzpaine
Chagford v Woodbury
Clyst Valley Res v Thorverton Res
Henry's Cronies v Lyme Regis
Pinhoe v Tedburn St Mary

PERRY STREET LEAGUE (*all 2pm*)
PREMIER
Crewkerne Town v W & M Chinnock
Ilminster Town Colts v South Petherton
Misterton v Perry Street
DIVISION ONE
Farway Utd v Chard Utd
Luso-Chard v Pymore
Lyme Regis Bantams v Millwey Rise
DIVISION TWO
Beaminster Res v Crewkerne Res
Drimpton v Combe A
Uplyme v Ilminster Town A
DIVISION THREE
Hawkchurch Utd v Chard Utd Res
Kingsbury Episcopi v Barrington Res
Merriott Dynamos v Shepton Res
Thorncombe Res v Chard Rangers
DIVISION FOUR
Combe B v Merriott Rovers
Crewkerne Rangers Res v Hinton

PSDL top scorers
PREMIER
Dan Smith (Shepton Beau) & Josh Hunter (Beaminster) both 22,
Mark Cawley (W & M Chinnock) 14,
Wayne Behan (Combe Res), Jamie Spurdle (Crewkerne Town) & Dan Peach (Shepton Beau) all 13,
Rich Hebditch (South Petherton) 11,
Steve Every, Jordan Allen & Stuart Bicknell (all Combe Res) & Adam Dawe & Dave John (both Crewkerne Town) all 10.

◆ **LATE STRIKE:** Fred Parsons' goal earned Pymore a 3-3 draw with Forton Rangers at St Mary's

DIVISION ONE
Andy Whitefield (Barrington) 22,
Sam Dibling (Millwey Rise) & Tom Stead (Winsham Utd) both 14,
Stuart Packer (Chard Utd) & Andy Stephenson (Forton Rangers) both 13,
Guy Dare (Barrington) 11,
Shane Partridge (Winsham Utd) 10.

DIVISION TWO
Terry Farrell (Drimpton) 17,
Bryan Garrett (Thorncombe), Dan Rumsby (Charmouth), Paul Gold (Crewkerne Res) & Simon Denslow (Crewkerne Rangers) all 12.

DIVISION THREE
Liam Male (Chard Utd Res) 17,
Nathan Doey (Dowlish & Donyatt) 13,
Jimmy Rees (South Peth Res) 12,
Jamie Brown (Chard Utd Res) & Andy Dymond (Hawkchurch Utd) both 11.

DIVISION FOUR
Ashley Cooper (Merriott Rovers) 20,
Graham Cleal (Combe B) 13,
Sam Rowswell (Merriott Rov) & Aaron Hole (Crewk Rangers Res) both 10.

As they stand

D & E Div Three	Pld	+/-	Pts
Exmouth Tn Res	14	28	30
LYME REGIS	13	45	29
Henry's Cronies	10	31	25
Woodbury	11	14	25
Exeter Univ 5ths	12	8	25
Cheriton Fitzp	14	0	17
Clyst Valley Res	14	-10	16
Chagford	11	2	15
Axmouth Utd	10	-3	12
Tedburn St Mary	9	-14	11
Axminster Res	14	-29	10
Thorverton Res	11	-17	9
Pinhoe	14	-22	9
Exmouth Amt Res	15	-33	8

Premier	Pld	+/-	Pts
Perry Street	11	22	25
Shepton Beau	11	28	24
Crewkerne Town	7	26	21
W & M Chinnock	9	24	21
South Petherton	10	26	19
BEAMINSTER	11	23	15
Combe Res	10	23	12
LYME REGIS RES	12	-20	9
Misterton	9	-82	3
Ilminster Colts	10	-70	0

Division One	Pld	+/-	Pts
Barrington	9	38	27
Winsham Utd	11	16	24
Millwey Rise	10	16	22
Forton Rangers	11	9	18
NETHERBURY	9	8	17
Chard Utd	12	3	16
LYME BANTAMS	10	-8	11
Luso-Chard	11	-24	9
PYMORE	10	-17	4
Farway Utd	9	-41	0

Division Two	Pld	+/-	Pts
DRIMPTON	9	32	25
Thorncombe	10	11	21
WAYTOWN HNDS	12	9	19
Crewk Rangers	11	-2	17
Crewkerne Res	8	9	16
CHARMOUTH	12	-7	13
BEAMINSTER RES	11	2	11
UPLYME	8	1	10
Combe A	10	-11	9
Ilminster Town A	9	-44	-2*

Division Three	Pld	+/-	Pts
Kingsbury Episc	10	17	21
Barrington Res	10	15	21
Chard Utd Res	9	13	21
Hawkchurch Utd	9	10	15
S.Petherton Res	12	-4	14
Thorncombe Res	10	0	13
Dowlish & Don	10	-6	11*
Shepton Beau Res	9	-10	10
Merriott Dynamos	8	-2	9
Chard Rangers	8	-14	6
Millwey Rise Res	9	-17	5*

Division Four	Pld	+/-	Pts
Combe B	9	33	25
Merriott Rovers	8	46	24
Winsham Utd Res	12	-1	18
Crewk Rang Res	10	7	15
UPLYME RES	9	4	15
Hinton St George	7	-1	10
DRIMPTON RES	10	-9	9
Chard Rangers Res	9	-15	9
Farway Utd Res	7	-14	6
Chard Utd All St	11	-50	4

*= Pts deducted

Football remembers...

◆ **ONE HUNDRED YEARS:** Players and officials from Lyme Regis Reserves and Beaminster FC, along with referee Mark Macey, pay their respects and remember the iconic truce in World War I when, on 25th December 1914, soldiers put down their weapons to share in an impromptu cease fire.

Photo by HOWARD LARCOMBE

Lyme Regis Skittles League

FIXTURES;
Tonight, Dec 17th.
Dave Smith Mixed Pairs.
Ship Inn; Hot gossips Pair, R Parsons & G Parsons, A Gillings & D Gillings, A Atkinson & N Atkinson, Hot Gossips Pair, D Heath & R Bevis, E Bearpark & N Bearpark, C Prosser & G Prosser, L Taylor & M Williams (in-charge), G Cantell & J Cantell.

Rockpoint Inn; J White & L Dare, A Cross & A Rattenbury, D Rickard & J Rickard, T Forsey & A Partner, J Wyatt & R Wyatt, J Kirkman & P Kirkman, Hot Gossips Pair, M Fowler & G Fowler, P Stamp & J Stamp, J West (in charge) & T West, S Rickard & M Bearpark.

Friday, December 19th
Palmers Cup
Rousdon Rebels v Roadrunners,
No Hopers v Young Guns,
Flyers v Anthill Mob,
Tornadoes v Marksmen.

Cribbage

LYME REGIS

Results; Talbot Arms 3 Cloakham Lawns 2, Nags Head LR 1 Gerrard Arms 4, New Inn Kilmington 3 Lamb Swans 2, Stepps 4 Old Inn Kilmington 1, Beer Club P Royal Oak P, Ship Inn LR 2 Axminster Con Club 3.
Beer League; Talbot Arms 1 Cloakham Lawns 2, Nags Head LR 2 Gerrard Arms 1, New Inn Kilmington 2 Lamb Swans 1, Stepps 0 Old Inn Kilmington 3, Beer Club P Royal Oak P, Ship Inn LR 2 Axminster Con Club 1.

Fixtures (January 5th); Talbot Arms v Lamb Swans, Nags Head LR v Old Inn Kilmington, New Inn Kilmington v Royal Oak, Beer Club v Cloakham Lawns, Ship Inn LR v Gerrard Arms, Stepps v Axminster Con Club.

Table – week 14	Pld	Pts
New Inn Kilmington	14	43
Axminster Con Club	14	38
Beer Club	13	38
Nags Head LR	14	37
Lamb Swans	14	37
Ship Inn LR	14	33
Old Inn Kilmington	14	33
Talbot Arms	14	33
Stepps	14	33
Royal Oak	13	32
Gerrard Arms	14	32
Cloakham Lawns	14	26

Beer League	Pld	Pts
Old Inn Kilmington	14	25
Ship Inn LR	14	24
Stepps	14	23
Lamb Swans	14	23
New Inn Kilmington	14	22
Talbot Arms	14	21
Nags Head LR	14	20
Axminster Con Club	14	20
Gerrard Arms	14	20
Royal Oak	14	19
Cloakham Lawns	14	18
Beer Club	14	15

Lyme Darts

Lyme Regis & Dist.

Current table	Pld	Pts
Rockpoint	6	12
Nags Head A	5	10
Rousdon Club	4	8
Janners	6	8
Hunters Lodge	6	7
Royal Standard	5	5
Talbot Arms	7	5
Nags Z	4	4
Four Play	5	4
George	7	3
Cobb Arms	8	2
Half an Octopus	5	0

180s: Mark Barnett, Tom Bond, Wayne Doble, Mark Doherty & Chris Higgs all x1.

Hockey

Hawks go nap after fruitless start

OPMA 0 West Dorset Hawks 5

HAVING made the long trip to Truro the week before, the Hawks were on the road again to play bottom side OPMA in Plymouth.

Despite playing well the Hawks were frustrated not to convert a host of early chances in the first half.

But Mike Thompson and Steve Mearing always looked a threat up front, and eventually Thompson won a short corner that was executed superbly for Mearing to open the scoring.

Soon after Thompson won another short corner which he skilfully converted to give West Dorset breathing space. Another short corner just before the break saw Alex Davies add a third.

After the break OPM raise their game again but the Hawks defence withstood their assault, with keeper Tom Lowe making some great saves.

Having rode their luck they managed to put the game to bed with two goals from Mearing in open play for a comfortable win.

Although the forwards scored the goals, praise should go to Steele and Goodfellow for their work rate and for linking well with the rest of the team.

The result sees West Dorset move up to third, although Bude, their next opponents in the New Year, have a game in hand.

Coombes double chokes Chard

West Dorset A 2 Chard A 0

FOLLOWING last week's resounding 17-0 win over Sidmouth & Ottery D, West Dorset faced a tricky match at home against fellow promotion hopefuls Chard A whom they had already narrowly beaten 2-1 away on the first day of the season.

There was little to choose between the teams in the opening exchanges. However, West Dorset were having the clearer scoring opportunities with both Bob Dormer and John Kellas being denied by some superb saves from the Chard keeper.

With the interval approaching, Chard were starting to enjoy more of the possession as the hosts struggled to control the play in midfield areas.

Half-time gave West Dorset the opportunity to rejig their formation in order to try and regain the initiative, and with a bit more support in the middle of the pitch, they began creating the better chances.

The Chard keeper was having a great game but he was unable to stop the hosts taking the lead 15 minutes into the second half; Andrew Frampton and Russell Coombes exchanging passes into the area before Coombes smashed the ball between the keeper's legs from an angle.

Chard continued to push forward in an attempt to get the equaliser but they could find no way past the West Dorset defence.

The hosts secured the win with five minutes remaining when Kellas squared for Coombes to slot home from close range.

West Dorset had to soak up some late Chard pressure but held on to take the victory which sees them stay second in South East 2.

Captain Henry Middleton said""This was a really enjoyable match to play in as both teams had a really good go at each other and we were just able to edge it in the end.

"Andrew Frampton and Russell Coombes linked up really well in the second half and caused Chard a lot of problems. Our defence was also rock solid today and limited Chard's attackers to only a few shots on target."

Channel Div 1	Pld	Pts
Tavistock	12	33
Isca C	12	24
WEST DORSET	12	20
Bude	11	20
Sidmth & Ottery C	12	19
USHC Plymouth	12	17
Plymouth Uni A	12	14
East Devon A	12	12
Camborne SoM	11	11
PGSOB A	12	9
Truro B	12	8
OPM A	12	6

South-East 2 Div	Pld	Pts
Bridgwater B	10	30
WEST DORSET A	10	24
North Devon A	10	21
Chard A	10	15
Ashmoor A	9	14
Bridgwater C	10	14
Sidmouth & Ottery C	9	12
Taunton Vale D	9	4
Sidmouth & Ottery D	9	4
Minehead B	10	3

Colfox class shows through once again

ONCE again The Sir John Colfox School cross country teams showed their strength by taking the majority of the titles in the third and final race in this year's South West Dorset Schools Cross Country Championships which they hosted.

Overall team and individual positions were based on a points system with only those schools or athletes that had competed in all three races qualifying for the overall title, although awards were given for each of the races.

Colfox Year 7 Girls clinched overall victory by the closest of margins. Both they and Dorchester Middle School, who needed to win the race outright to share the overall shield, scored 30 points each on the day to give the hosts the slimmest of wins. To cap it all off Maddy Herbert took the individual title.

Colfox's Year 7 Boys also needed to win to guarantee the shield, and they did so comfortably scoring the second lowest team total (15 points) in all three races, with Zakjohn Ousley winning the individual title.

The Junior Girls are arguably TSJCS's strongest team; the only race they have not finished first in this season was the Southern England Final where they finished an impressive 5th.

They easily won the team race with a total of 14 points, the biggest winning margin of any race and lowest team score, and subsequently the overall team title.

However it was St Osmund's Maddy Johnson that took the individual title.

Colfox's Tom Crabtree recorded a hat trick of victories in the Junior Boys race, the only individual to do so, and despite missing a few of their strongest runners, the team also remained unbeaten and took the overall title as well.

A very strong Inter Boys Woodroffe team threatened to halt Colfox's team dominance, the hosts having to win or finish second to guarantee a win overall.

In the end they had to settle for second and a share of the title with Woodroffe.

Colfox's Dane James took the individual award, which also came down to the last race and an exciting sprint finish at the end.

Woodroffe's Inter Girls however took the team title from Colfox who performed as well as can be with limited numbers and training, where Thomas Hardye's Flora Johnson won the individual title.

The organisers would like to thank *A.P. Chant* for sponsoring the event and Ash-

◆ **YEAR 7 GIRLS WINNERS:** The Colfox School team with overall individual overall winner Maddy Herbert (third left).

◆ **JUNIOR GIRLS WINNERS:** The Colfox School team.

◆ **JUNIOR BOYS WINNERS:** The Colfox School team with overall individual overall winner Tom Crabtree (third left).

◆ **INTER BOYS WINNERS:** Joint winners Woodroffe and Colfox schools teams with the individual overall winner Dan James (centre holding shield) together with sponsor Ashley Chant of AP Chant (fifth right).

◆ **YEAR 7 BOYS WINNERS:** The Colfox School team with overall individual overall winner Zakjohn Ousley (far right).

Bridport & District Darts

Division One	Pld	Pts
BSC	10	17
Robs Robbers	10	13
Knapp Inn	9	12
Nomads	8	11
Nags Head A	9	10
Rubber Johns	9	9
Outsiders	9	9
Hands of Time	9	8
It's in the Middle	9	6
The Hitmen	10	4
One for the Vikings	9	3

180s leaders: Tony Young x4, six players x3

Division Two	Pld	Pts
Young Darters	9	18
Dat Team	8	12
Les Miserables	9	10
Elders	8	10
Odds or Us	8	10
Poachers	9	9
Royal Hawks	9	7
Anchor Vale Viewers	8	6
The Surgeons	9	2
Flashes Fives	9	2

180s leaders: Len Challis, P.Rowley & Andy Reid (all x2).

Division Three	Pld	Pts
Otter Rotters	9	14
Mis Fit	9	12
Time Bombs	9	11
Midnight Runners	8	10
Inbetweeners	8	10
Anchor Five	8	8
Tip Top Odds	8	7
Odds & Sods	8	5
Only Just	9	4
The Royal Nuts	8	3

180s leaders: Paul Bearpark & Andre Reynolds both x2.

Division Four	Pld	Pts
Robbie's Rebels	9	16
No Direction	9	15
Dodgers	9	12
Tiger Bees	9	11
Con Artists	9	8
Sorted Odds	9	7
Money Shotz Mafia	9	7
Whamo	8	6
Mozzies Heroes	8	4
Red Arrows	9	2

180s leaders: Billy Hallett, Bob Rendell & Andy Page (all x1).

Ladies Division One	Pld	Pts
Tender Trap	12	22
Anchor Aces	12	17
Clocking In	12	16
Knight 'n' Gals	12	13
Queen Bees	12	12
Against the Odds	12	8
Queenies of the Club	12	4
Cliff Hangers	12	4

180s: Sarah Chick, Janet Collins & Sue Violet all x1.

Ladies Division Two	Pld	Pts
Tracey's Tarts	11	16
Castaways	10	14
Sue's Rebels	10	12
Wildcats	10	10
Anchors Aweigh	10	10
Good Mates	10	9
Next Door	9	9
Tiger Stripes	11	7
Charlie's Angels	11	5

180s leaders: L.Sweet x1

Dorset League Football

Spartans walk off!

Senior League

THE Balti House could have gone back to the top of the league, but they lost for the second time this season, this time 4-2 against Piddletrenthide Spartans with their marksmen being Ethan Devaney and Phil Anderson

Meanwhile, Nick Trvett scored both goals as South Cheriton moved into the top three with a 2-1 win against Sturminster Newton Utd.

Dorchester Sports drew 4-4 at Witchampton United and stay midtable.

Division One

THE game between Canford Utd and Piddletrenthide Spartans Res lasted only 43 minutes when bottom side Spartans decided to walk off after having a second player sent-off, leaving the referee no choice but to abandon the game.

With Stourpaine on County Cup duty the Kangaroos took the chance to move to the top on goal difference following their 3-1 win at Poundbury Rovers. Jordan Butler scored the consolation goal.

Division Two

STRUGGLING Portesham Utd lost 2-0 at home to second placed Boscombe Polonia.

Division Three

MAIDEN Newton & Cattistock went down 2-0 at leaders Stickland Utd, whilst Portland Town Res moved up a place after their 4-2 win at Puddletown with goals from Alex Counter, Robert Darch, Tommy Morris and Matthew Greening.

Division Four

FLEETLINE increased their lead at the top to six points following their 4-1 victory over visitors South Cheriton Utd Res with goals from Danny Hill, Dan Povey, Ashley Batchelor and an OG.

Division Five

A SAM Langtree strike and an own goal gave UFC Poundbury a creditable 2-2 draw at third placed Donhead Utd.

Cup Fixtures for week beginning Monday, January 5th:
Mens Pairs – 2nd Round
Monday, January 5th
Tiger: K Groves & R Norman; S Gale & L Farnham; L Slocombe & D Horton; L Dare & C Barnes; B Pitcher & H Mills; S Challis & P Tuck; S White & C Wright; D Cooper & R Pincombe;
Tuesday, January 6th
Loders: N Gurd & M Huxter; B Chapple & M Barnes; L McErlean & S Prior; J Caplen & R Gay; G Brooks & T Luter; S Pitcher & A Cauldwell; M Horton & I Pincombe; D Langridge & J Peach;
Wednesday, January 7th
Clock: M Powell & S Lee; D Maunder & D J Maunder; R Paulley & J Smith; D Fox & P Cross;
C Willcox & M Chivers; N Pye & A Huxter; A Paulley & R Frampton; C Hopkins & S Creed;

Bridport FC

Bees punished for defensive errors

Shaftesbury Town 2
Bridport Reserves 0

IN a game of few chances, Bridport once more were beaten by defensive errors to leave them just sixth from bottom in the Dorset Premier League.

Missing several players and travelling to North Dorset with just 13 players, manager Robin Townsend adopted a 4-5-1 formation aware of defensive frailties in recent weeks that have resulted in goals being conceded.

On a terrible surface, the defensive demons reoccurred in the 14th minute when an unmarked Richard Bryant stooped to head home a free kick into the top corner of Jamie Fry's net.

The errors didn't stop there as after another period of sterile play, the hosts added a second again from a set play when Rob Froud was left unmarked by two Bridport players to head home a free kick from four yards.

The second half saw neither side create anything of note apart from a Jack Scovell effort, with both sides only mustering a handful of shots each in the entire game.

Townsend said: "We were short of personnel in every position, hence setting up defensively as we did. However the players were warned not to go to sleep on set pieces.

"The first one was perhaps a tad unlucky as his effort could have gone anywhere, but he was unmarked, and the second one was just a schoolboy error with two players marking the same man and allowing Froud a free header.

"The pitch was awful which didn't help either side, and we did improve a little in the second half but it was very disappointing."

Bridport too good for Parley

Parley 0 Bridport Youth U18 3

BRIDPORT Youth U18 finished their 2014 fixtures with a comfortable victory away at Parley Sports on Sunday.

Their previous meeting had resulted in a 2-2 draw, with both Parley goals coming from headers, and for much of the first half the visitors were subjected to an aerial bombardment .

This time, however the defence stood firm while at the other end Olly Woodcock skipped through the defence just before half-time only to be pulled to the ground and Sam Tabner coolly despatched the penalty.

A five minute rally from the hosts at the start of the second half was again confidently resisted before good work from Cyrus Dobbs and Billy Jones, Jonah Ayunga broke through to make it 2-0.

The home team seemed to lose all hope as Bridport launched waves of attacks and, in a goalmouth scramble, Ayunga scored his second to effectively finish off the game.

Manager Terry Warren said: "The first half was a bit scrappy with the ball in the air a lot of the time but as soon as we got it on the ground we completely dominated.

"We looked solid across the whole pitch and the opposition just couldn't break us down.

"At the end it was all a bit too easy but it's still nice to finish the year with a victory and a clean sheet."

Current League tables

Toolstation Premier	Pld	Pts
Bristol Manor Farm	18	34
Melksham Town	17	33
Bitton	20	32
Slimbridge	16	30
Brislington	18	29
BRIDPORT	18	29
Buckland Athletic	15	27
Willand Rovers	14	27
Shepton Mallet	18	27
Street	22	27
Sherborne Town	19	26
Bradford Town	16	26
Odd Down	18	25
Winterbourne Utd	18	20
Longwell Green Sp	19	19
Hallen	18	18
Cadbury Heath	17	18
Bishops Sutton	19	14
Gillingham Town	18	14

Dorset Premier	Pld	Pts
Merley Cobham Sp	19	49
PORTLAND UTD	18	45
Parley Sports	20	42
Hamworthy Rec	16	40
WEYMOUTH RES	20	39
Shaftesbury Town	19	34
Mere Town	19	29
Wareham Rangers	17	29
Westland Sports	17	23
Sherborne Res	17	21
BRIDPORT RES	17	20
Swanage & Herston	14	19
Blandford Utd	19	19
Cranborne	19	14
Tintinhull	18	13
Sturminster Marsh	19	13
Poole Borough	19	10
Hamworthy Utd Res	17	9*

*=Pts deducted

Scrum down - Bridport rugby round-up

Bridport edged out by leaders again

Bridport 21 East Dorset 23

BACK in October, East Dorset beat Bridport in the cup by the narrowest of margins 12-15, and so the hosts were keen to make amends against the league leaders.

Bridport were first out of the blocks and early pressure led to a penalty for the hosts. In the absence of the injured Rory Greening, Freddy Woolner on his debut at senior level stepped up to secured the three points with no fuss at all.

East Dorset then enjoyed a productive spell, twice winning turnover ball and scoring two tries, the second of which was converted, but Bridport responded by winning three kickable penalties, two of which were converted by Man of the Match Woolner.

The visitors pressurised Bridport's defence into conceding an easily kicked penalty. As the play went to and fro a clearance kick from East Dorset went out on the full and from the resulting line out Mike Pibworth spun through several tacklers to score and excellent try that Woolner converted.

East Dorset once again fought back and won a turnover on the halfway line. Unfortunately tackles were missed and the visitors' centre galloped away down the line to score. The conversion was missed to end a very entertaining half with East Dorset leading 20-16.

The second half started as the first, with Bridport enjoying much of the possession and territory, and from a scrum well inside the visitors 22, Mike Pibworth broke with the ball, and the supporting Dave Cutting had the pace to beat his marker to the line. The conversion was missed, but Bridport had the lead and the momentum.

Then, from a position of strength, and camped in the opposition 22, the hosts managed to concede a penalty and were driven up to the other end where they conceded another in front of the posts to clinch the win 21-23.

A disappointed Bridport could however, take satisfaction from taking the league leaders right to the edge.

Oakmedians U13 37 Bridport 17

THE team talk at halftime had a rousing effect on Bridport whose lack of tackling in the first half had given their opponents a head start.

However, they rallied in the second half, holding their own with tries from Corbin Newman (2) and captain Eddie Gale.

Bridport U12 42 Sherborne 7

THIS win was dedicated to teamwork generated during training sessions on Wednesdays and Sundays.

As a team Bridport secured the loose play from the break down and the forwards dominated.

Where in the past breakaway runs were isolated, the pack supported the runs and scored five of the six tries.

The dynamic Oliver Wills, who scored five tries was selected as MoM. While Reuben Jolliffe scored the other try before converting all six.

Bridport U11 20 Sherborne 50

WHAT a a performance from Bridport, and what a difference a week makes; perhaps it was the return of George Found, Oliver Hansford-Harvey and Jack Tozer.

Bridport competed and tackled well against a good Sherborne team boasting three very strong runners, yet Bridport heads did not go down when they conceded the inevitable try.

Back down the field, Found, in his first game as captain touched down for Bridport.

Toby Gale and Found again, scored for Bridport, but Sherborne had the edge and won the game ten tries to four. Archie Smith thoroughly deserved his man of the match award.

Bowls

Useful Purbeck points for Bridport mens team

BRIDPORT Mens A team had a fine win over WELLWORTHY in the Purbeck Trophy League.

Dave Roberts, Keith Brookes and Brian Rumble scored three early four counts on their way to a 24-14 win, whilst Bill Payne, Bob Taylor and Ivor Parker secured maximum points, winning 15-14.

John Block, David Aylott and Brian Pratt picked up a point in the Over 60s league with a 18-18 draw at MOONFLEET, whilst Geoff Hansen, Mel Hargett and Keith Jenkins came from 9-1 down to be level 16-16 after 14 ends before dropping a seven count to lose 18-24.

Pamela Daters, Gill Hunt, Ann Turtell and Margaret Pestelle secured two points in the Ladies County League with a 15-13 win over BOURNEMOUTH A.

But Francis Hewett, Millie Meech, Pat Cornick and Margaret Clapp had a mountain to climb having found themselves 1-11 down after four ends, and although the matched their opponents over the remaining 17 ends, the damage was done as they lost 12-19.

Bridport Skittles League - Cup Fixtures

Cup Fixtures for week beginning Monday, Jan 5th:
Mens Pairs – 2nd Round
Monday, January 5th
Tiger: K Groves & R Norman; S Gale & L Farnham; L Slocombe & D Horton; L Dare & C Barnes; B Pitcher & H Mills; S Challis & P Tuck; S White & C Wright; D Cooper & R Pincombe;

Tuesday, January 6th
Loders: N Gurd & M Huxter; B Chapple & M Barnes; L McErlean & S Prior; J Caplen & R Gay; G Brooks & T Luter; S Pitcher & A Cauldwell; M Horton & I Pincombe; D Langridge & J Peach;

Wednesday, January 7th
Clock: M Powell & S Lee; D Maunder & D J Maunder; R Paulley & J Smith; D Fox & P Cross; C Willcox & M Chivers; N Pye & A Huxter; A Paulley & R Frampton; C Hopkins & S Creed;

Thursday, January 8th
Ilchester: J Cook & M Symonds; M Gudge & D Gudge; H Rathbone & S Welsford; C Langdon & P Scott; M Phillips & S Tattershall; B Newman & T Mears; M Legg & S Cauldwell; D Cowburn & G Hyett;

Tae Kwon-Do

Success for Beviss and Richards at British Championships

BRIDPORT, Weymouth and Maiden Newton TAGB Tae Kwon-Do clubs enjoyed a very busy and successful November in which they picked up two titles.

Evan Beviss, Dave Jones and instructor Chloe Richards (a student at Lyme Regis club) attended the event held at the Worcester University Arena along with 1300 competitors.

Beviss was victorious, becoming British Champion in his division of individual sparring while Richards was awarded the title of British Ladies' Foot Destruction Champion as well as bringing home gold in the team sparring event.

Firstly earlier in the month, Steve Mines after lots of hard work was awarded his first degree black belt by Master Dew, 8th degree black belt.

Eighteen students also took their colour belt grading in Honiton. Everyone passed with Paul Dempster, Emily Clark and Charlie King being awarded with a plus pass, meaning they performed at a significantly higher standard than average. Scott Carver and Liam Thickett were given the esteemed A Pass, meaning they were outstanding.

◆ TWO Bridport students, Kat Law and Steve Phillips, got engaged during class; shortly after Phillips had been presented with his new belt; getting down on one knee instead of adjusting his belt!

See bridporttagb.co.uk or call Chloe on 07999 317673 about the clubs free trials.

◆ **NATIONAL CHAMPIONS:** Evan Beviss and Chloe Richards

◆ **WELL DONE:** All the students with their new graded belts

LYME BANTAMS
v MILLWEY RISE
PSDL Division One
Saturday, December 20th
2pm ko at The Davey Fort
Come and enjoy live
Sky game afterwards
LYME REGIS AFC The Seasiders 1885

ViewSport

CONTACT OUR SPORTSDESK
01297 446152
howard@pemedia.co.uk
www.viewfromonline.co.uk

ROSE MOTORS
CAR OF THE WEEK

2004/04 TOYOTA COROLLA
VERSO 1.8 T SPIRIT 5DR
£3,995 p/x welcome
Phone: 01297 444477 | Web: www.rose-motors.co.uk

INSIDE: Comprehensive local sport round-up

Error-strewn Lyme thrashed in local derby clash

by Howard Larcombe
howard@pemedia.co.uk

A WATERLOGGED pitch at scheduled opponents Tedburn St Mary saw Lyme Regis' head of steam in the Devon & Exeter League Division Three temporarily cooled at the weekend.

There was however good news with promotion rivals Woodbury surprisingly beaten 3-1 by mid-tablers Chagford.

The Seasiders face their biggest game of the season thus far when they visit title favourites Henry's Cronies on Saturday.

The reverse fixture at the Davey Fort back in September saw Lyme slip to their first, and at present, only, home league defeat of the season. Manager Tim Edwards is without Dom Rowe, Gary Knight and Ben Whittington but Harvey Brimicombe, Sam Jones and Will Mowbray are all back from uni and included in the squad.

It was disappointing weekend for the Lyme Reserves and Bantams.

The Ressies, were going toe-to-toe with old foes Beaminster at the Davey Fort and were clearly reveling the derby-game atmosphere at half-time despite trailing 1-0. But the second –half was an abject disaster littered with a series of horrendous, defensive blunders which handed the visitors a 6-0 victory.

The Bantams put up a better showing with Ash Walkey and Rhys Paterson scoring the goals in a 4-2 reverse at Jocelyn Park at the hands of hosts Chard United.

The Seasiders' third string entertain Millwey Rise at the Davey Fort on Saturday (2pm ko).

UPLYME first team had no fixture while the Ressies' match at Merriott was called off due to a frozen pitch.

Steve Gillan's first teamers should be in the market for three points when clearly struggling Ilminster Town A coming calling to Venlake on Saturday. The managerless Blues are now 11 points adrift at the bottom of the Division Two table.

Finally, CHARMOUTH came from behind to beat Crewkerne Rangers 4-3 at Barrs Lane. Dan Rumsby was the star of the show with a hat-trick while Paul Miners had the other.

Paul Grinter's side have no fixture on Saturday.

◆ *LYME Regis under 12s came from 2-0 and 3-1 down to snatch a point with a 3-3 draw against Honiton Town.*

Ethan Matthews, MoM Joe Swan and Connor Tate netted for the battling Seasiders.

The club's under 15s almost emulated their younger colleagues but fell just short as they recovered from 3-0 down before losing 3-2 against Swanage with goals from Jonny Day and Ben Prosser (pen).

◆ **NOVEMBER STARS;** Lyme Regis FC held their Player-of-the-Month awards last week. Line-up, from left; Tim Edwards (1st team manager), Ben Whittington (1st team PoM), Justin Tunstall (representing sponsors Town Mill Cheesemonger), Mark Batey (Reserves' PoM) and Gerard Hitchcock (Reserve team manager). Missing from photo Ash Walkey (Bantams PoM).
Photo by HOWARD LARCOMBE

CHRISTMAS SHOPPING
at Jimmy Green
Open everyday until Christmas 10.30am - 4.30pm
NB. Christmas Eve we are open 10am - 3pm
UP TO 30% OFF NEW WINTER STOCK
Offer Finishes Sunday 21st December !
QUIKSILVER
ANIMAL
ROXY
BILLABONG
WEIRD FISH
Gifts
From Under £5
OLD GUYS RULE
BLOC
LAZY JACKS
SALOMON
HELLY HANSEN
Great Offers in our Beer Shop & ONLINE@ www.JimmyGreen.co.uk

Published by Devon, Dorset & Somerset Series of Newspapers Limited, Unit 3, St Michael's Business Centre, Church Street, Lyme Regis, Dorset DT7 3DB. Telephone: 01297 446057. Fax: 01297 444981. E-mail: pemedia@pemedia.co.uk
Printed by Newsquest Southern Print Centre, Test Lane, Redbridge, Southampton SO16 9JX